OLEAN · HIGH · SCHOOL
BON VOYAGE
OLEAN, N.Y.

1964 CONGRESS

1964
CONGRESS

Olean High School
Olean, New York

FIRST NATIONAL BANK
SIEGEL'S SHOES
Rexall
DRUGS
R.BROTHERS & CO

TEL
OLEAN HOUSE
PALACE
PARK
16
NORTH

OLEAN HIGH SCHOOL

Autumn

Winter

Spring

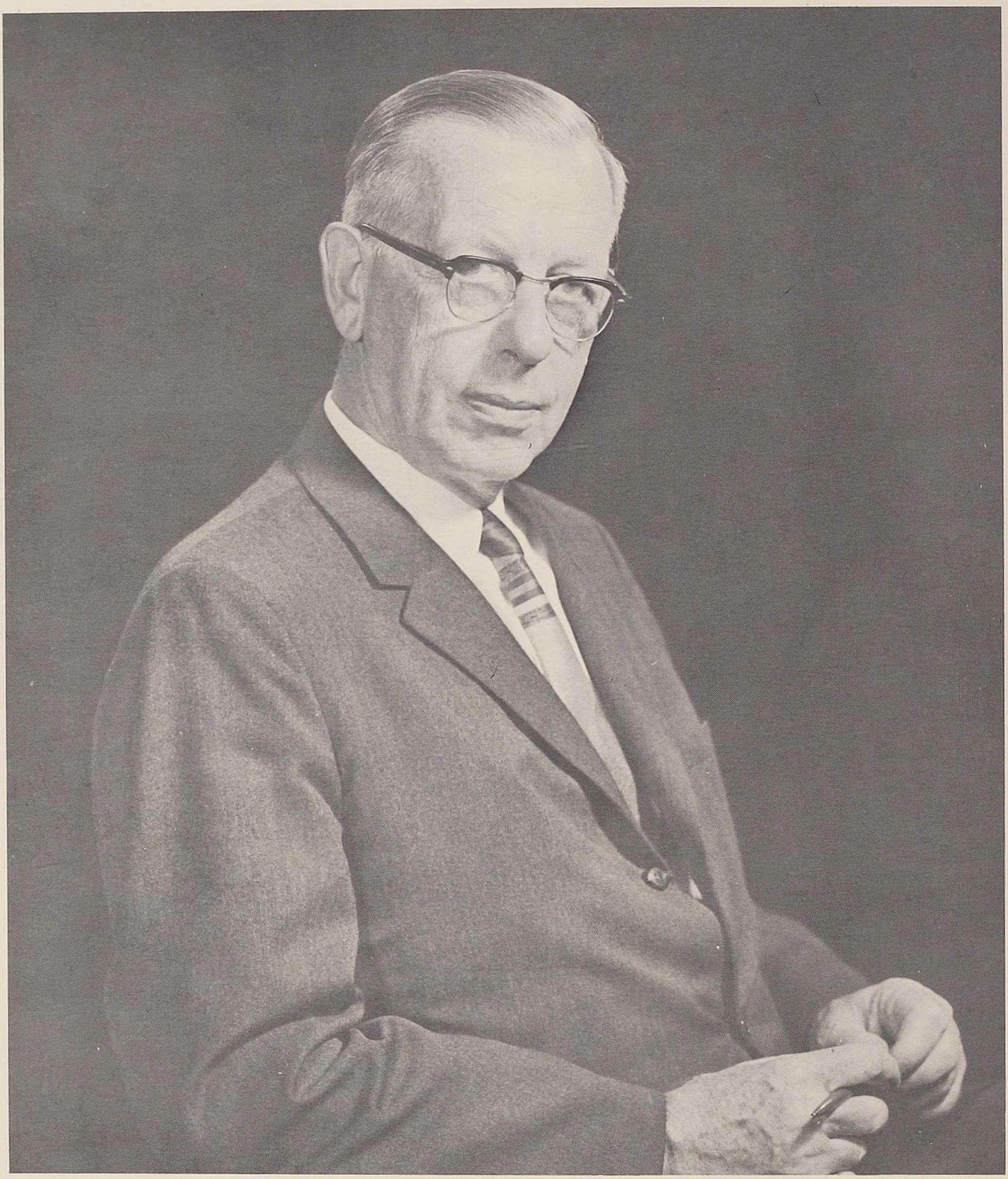

W. CECIL DAVIS

SUPERINTENDENT OF SCHOOLS

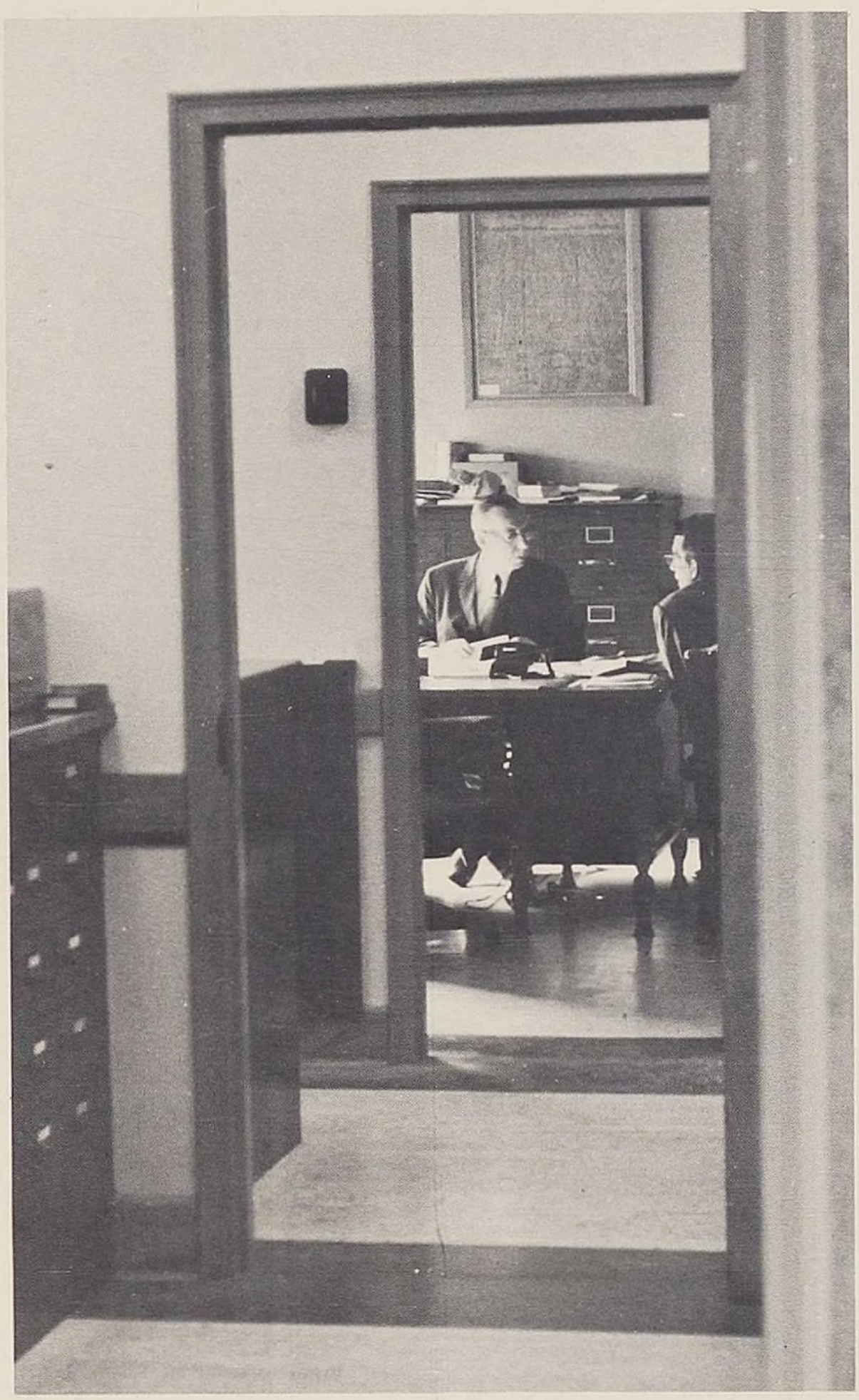

DEDICATION TO DR. DAVIS

The late Dr. W. Cecil Davis devoted over forty-five years of his life to education, in the fields of teaching, supervising and administrating. His judgment was largely responsible for the faculty chosen to guide and teach our youth, and it was he who approved the study curricula that is used by the faculty to train the students and prepare them for later life. Through the youth of this community who enter our progressing society, his influence will be felt throughout the world. It is therefore with honor that we dedicate the 1964 CONGRESS Yearbook to the memory of Dr. W. Cecil Davis.

CLASS OF 1964

ADVISORS: Miss Margaret Sabatino; Mr. Harold Miller.

OFFICERS: Linda Spears, President; Marla Smith, Vice-President; Kathy Masi, Secretary; Kristine Drew, Treasurer.

We, who are now taking leave of Olean High School, pause for a moment to look in retrospect at our activities of the past four years, and to express our final farewell to OHS.

We, as today's seniors began our high school years four short years ago and were fortunate to gain, as our advisors, Miss Margaret Sabatino and Mr. Harold Miller. After conducting a very successful candy sale, we freshman added more to our treasury by winning the first prize for selling the most tickets to Talent Night. Through hard work and co-operation, we won second prize for our snow sculpture and second prize for our float during Winter Weekend, and also sponsored a very successful dance, "Dribble 'n Hop".

As juniors, the Class of '64 again sponsored a very successful dance, "The Junior Trot". The Junior Play, **Mrs. McThing,** was performed on November 16 and 17, under the direction of Mr. Glenn Chambers. The students showed such enthusiasm, that a double cast was chosen. Under the able leadership of our director, with the aid of our advisors, and along with the hardworking cast and committees, the play was a tremendous success. We once again showed great ability in producing a very successful Junior Prom, **May Magic,** one of the most impressive proms ever given at OHS.

We seniors began our last year at OHS with a feeling of pride and yet regret. Our first project, "The Senior Kick-off" proved to be a very successful dance. Plans are being made for the presentation of the Senior Play, **Ask Any Girl.** We are looking forward to it for enjoyment and profit. Another project, and perhaps our final one as a group, will be the Senior Prom, which will end four years of never-to-be-forgotten experiences.

As the time approaches for our Class to say our final good-bye to OHS, we know that many things must be left behind, but the memories that have become a part of us can never be taken away. We emerge from the doors of OHS with the hope that the students who follow us will maintain the high standards of this school by adding new and greater honors to its name, that we seniors may be forever proud of our Alma Mater.

DONNA M. ABDO

MARGARET ABRAMS

NANCY L. ADAMS

VINCENT N. ANDERSON

RICHARD ADAMS

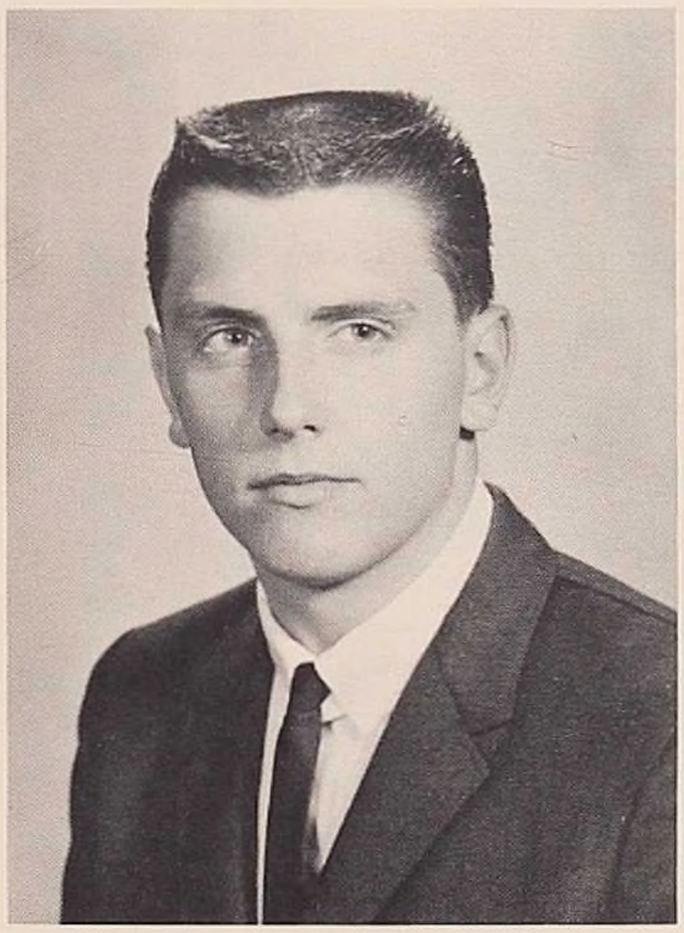

RUTH R. ANDERSON

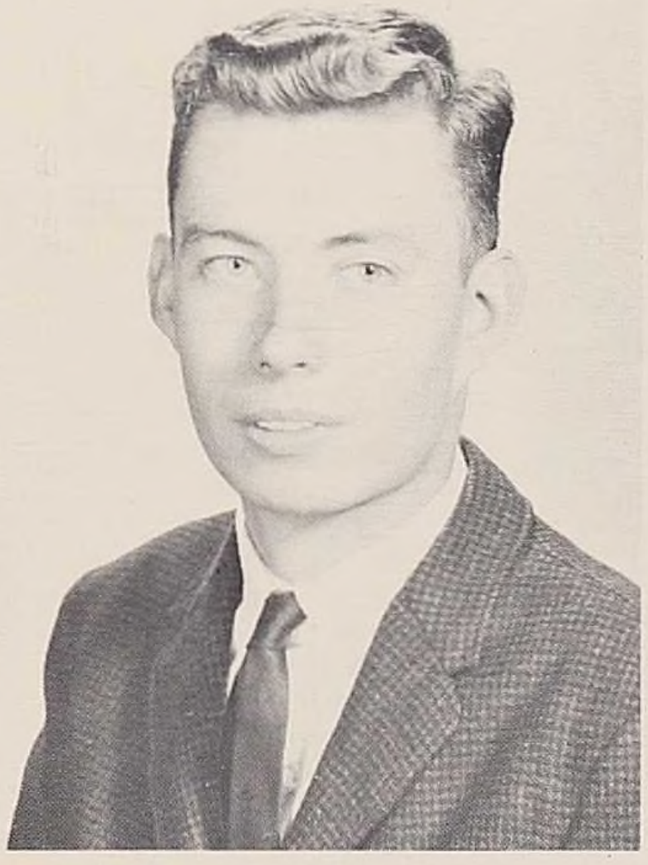

DIANE M. ALLEN

BETSY J. ALTMAN

DALE C. BALDWIN

CHRISTENA L. BARBER

DONALD BARNES

ALVIN BATES

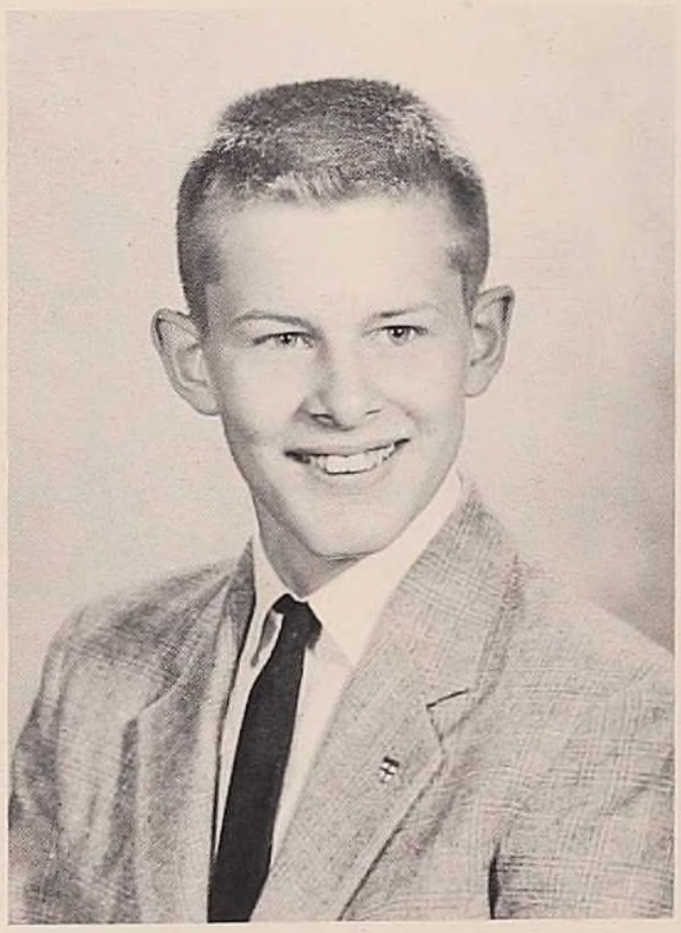

SUSAN BAUM

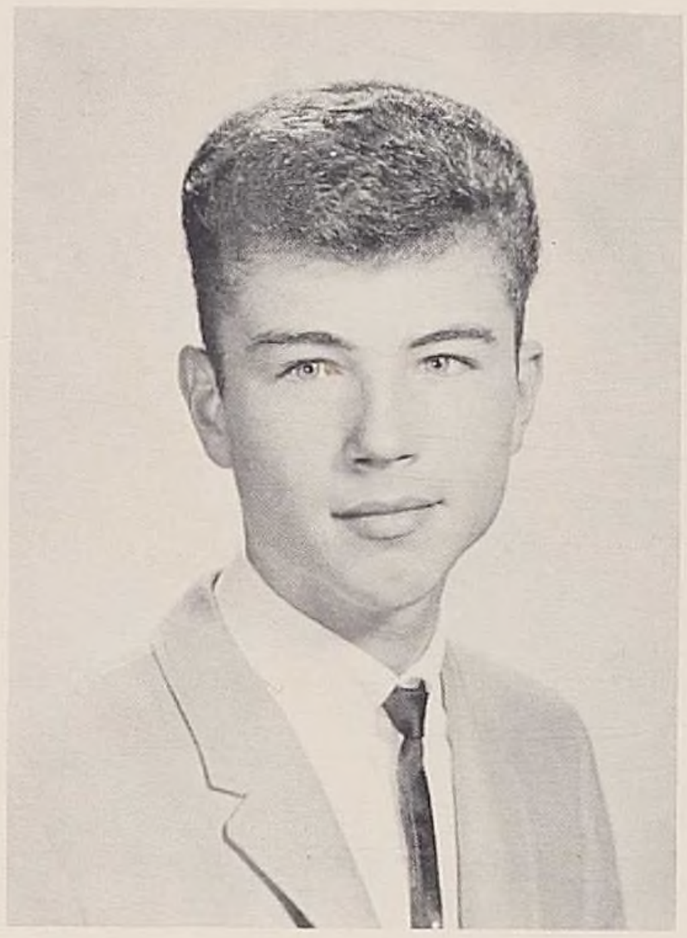

JOHN R. BEAN

WILLIAM BEAVER

CHARLES BIRD

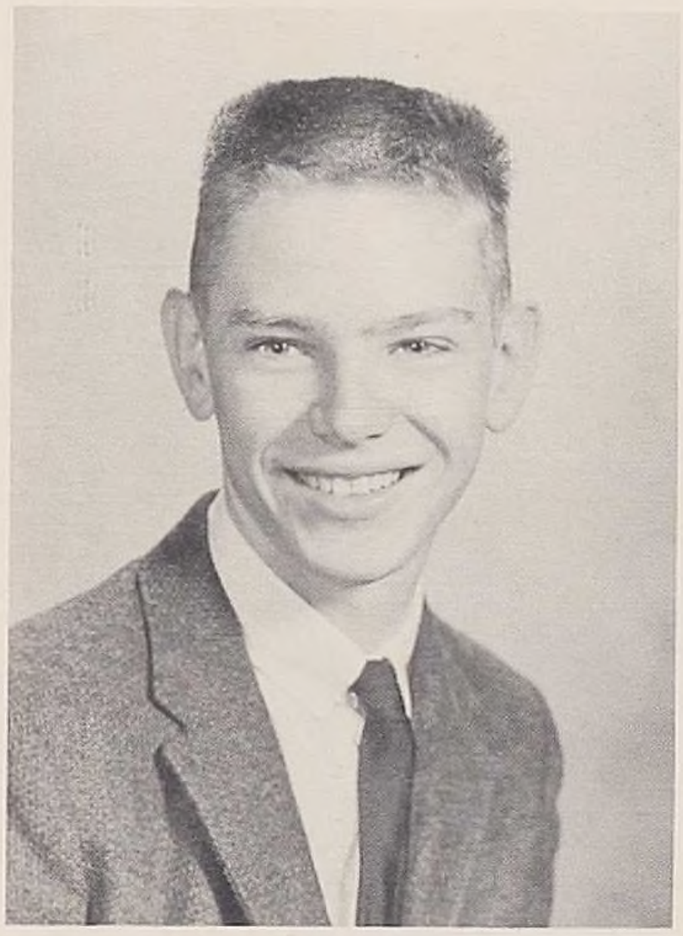

VITA M. BELLO

ALAN R. BELL

MARY ANN BIRD

FRANCIS BLESSING

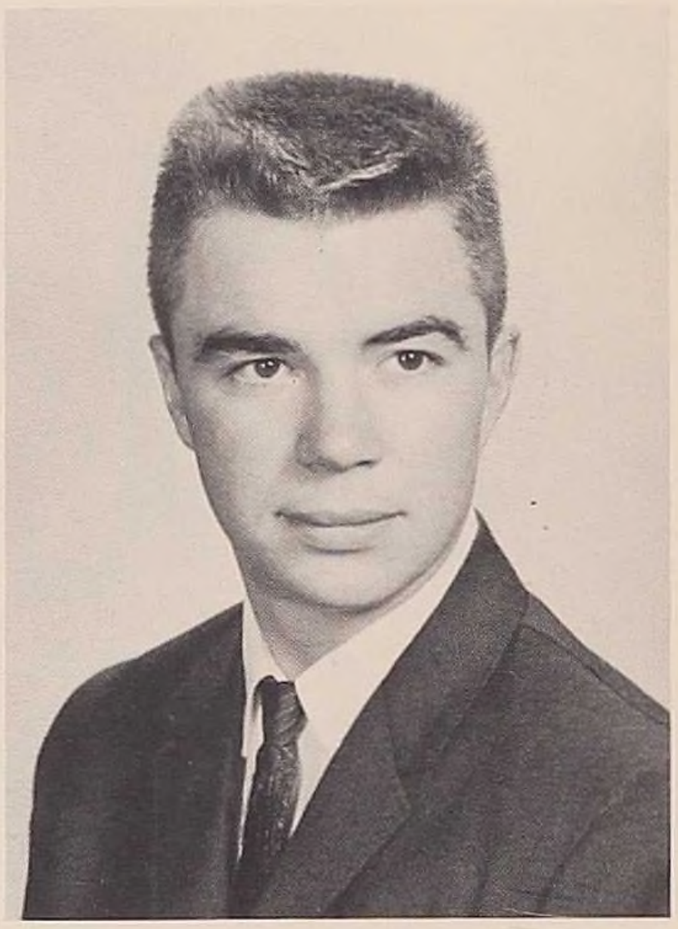

JOHN BOATS

DONALD BOATS

GEORGIANA BOROWSKI

JOYCE A. BOSER

THOMAS N. BOWERSOX

JOSEPH J. BOYER

MARJORIE S. BRADLEY

JAMES R. BROWN

MICHAEL D. BRENNAN

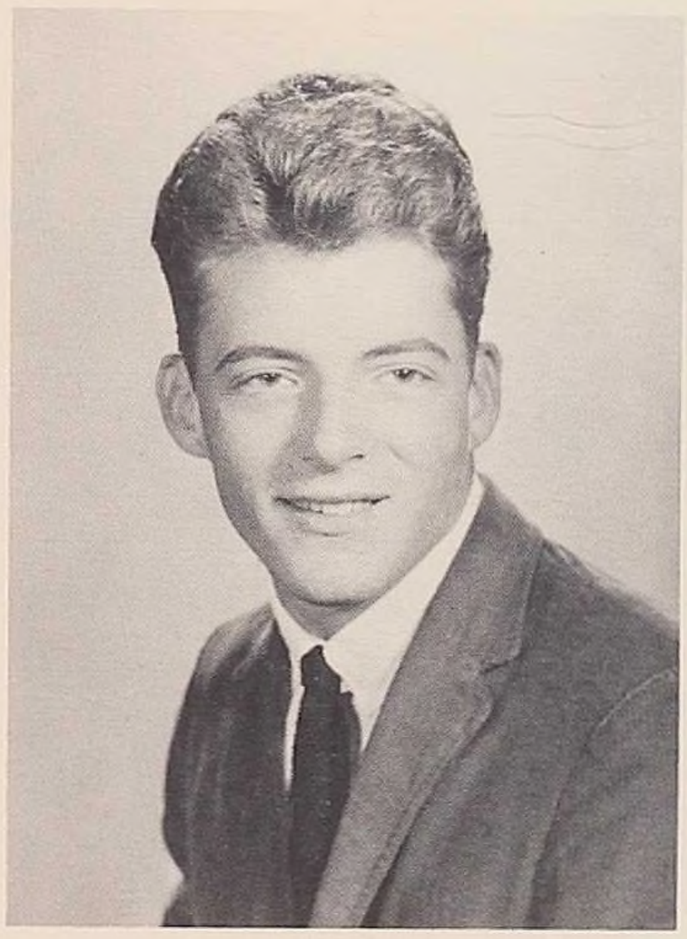

MICHAEL P. BRADLEY

KATHLEEN R. BROWN

ROBERT BRUSHINGHAM

JEAN L. BURLINGAME

JOYCE R. BURLINGAME

MARY E. CALBI

PENELOPE J. CAMPBELL

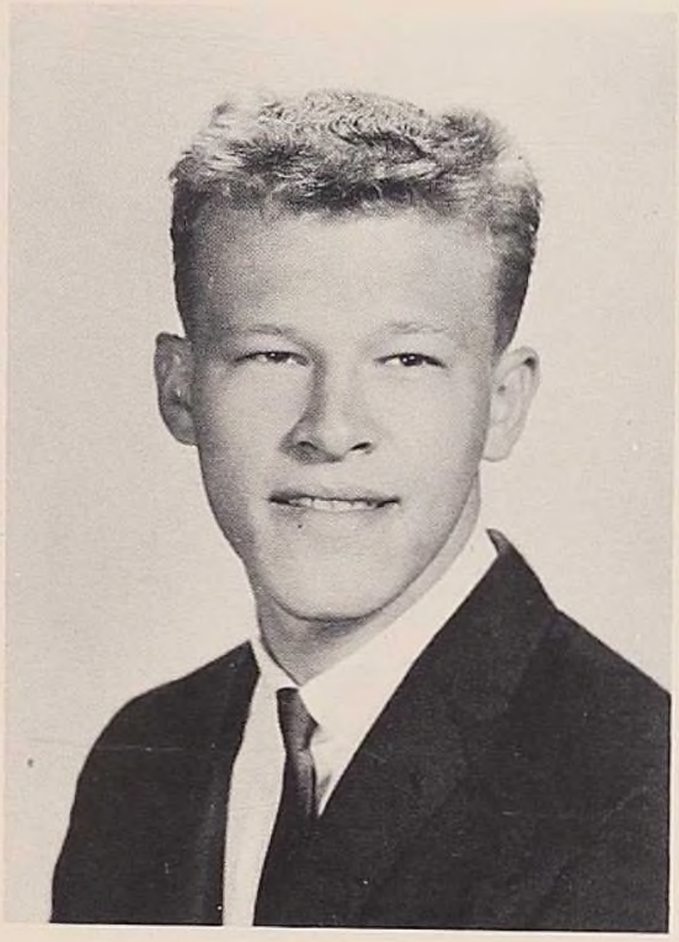

DAVID A. CARPENTER

EDWARD CARPENTER

SUSAN L. CASHIMERE

THOMAS G. CHAPIN

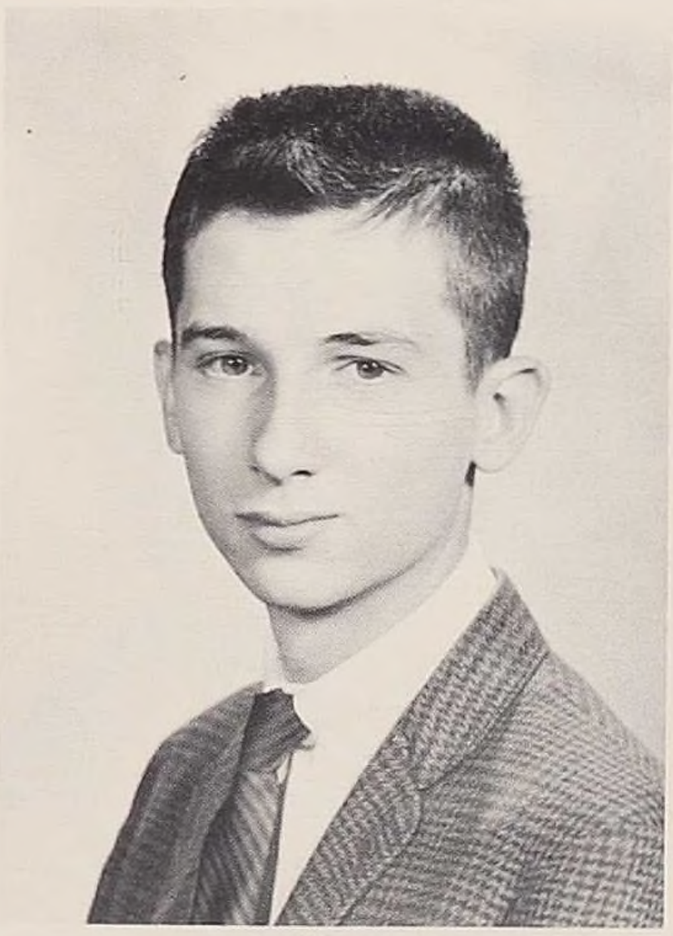

JUDITH A. CHAPIN

DONNA CECCHI

CYNTHIA A. CHAPUS

RICHARD L. CHOKRACH

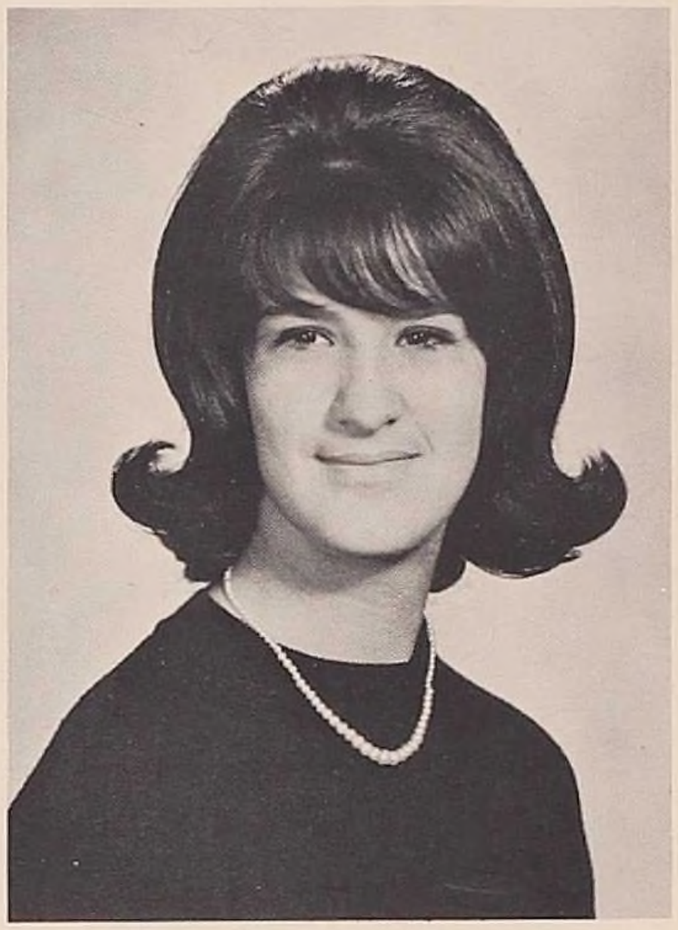

CHRISTINE A. CIPOT

DARLENE COLE

THOMAS CORNELL

JOSEPH COLF

RONALD CRANDALL

GEORGIA R. DAVIDSON

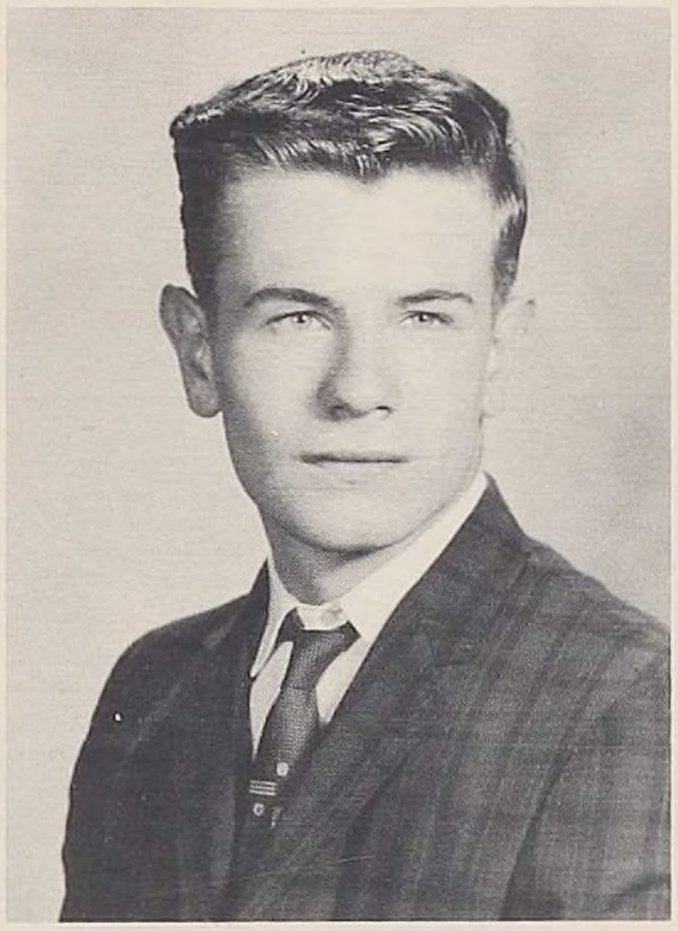

NORMAN E. DEGROFF

LINDA DISORBO

CATHERINE M. DIPIETRO

KAREN L. DEIBLER

KRISTINE L. DREW

BERNADINE DWAILEEBE

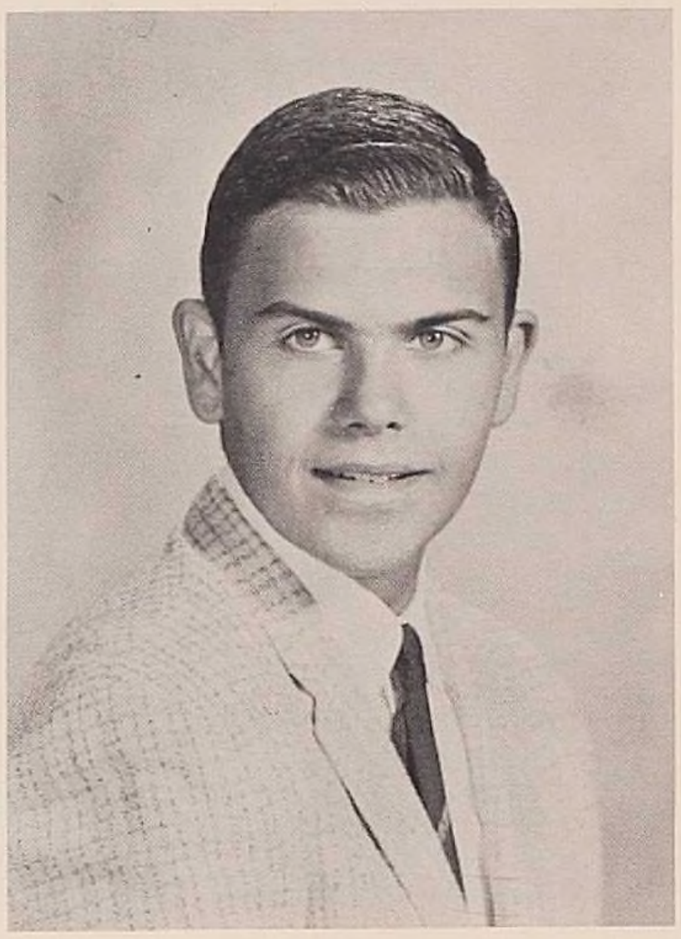

FREDERICK DWAILEEBE

RICHARD E. EADE

WILLIAM R. EASLEY

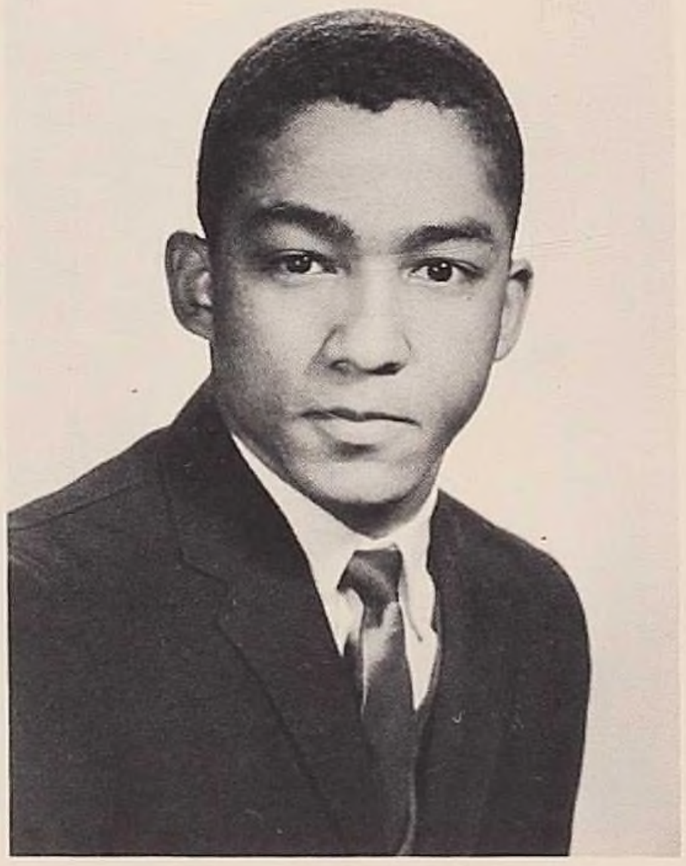

NANCY ELNISKEY

JUDITH A. ERICKSON

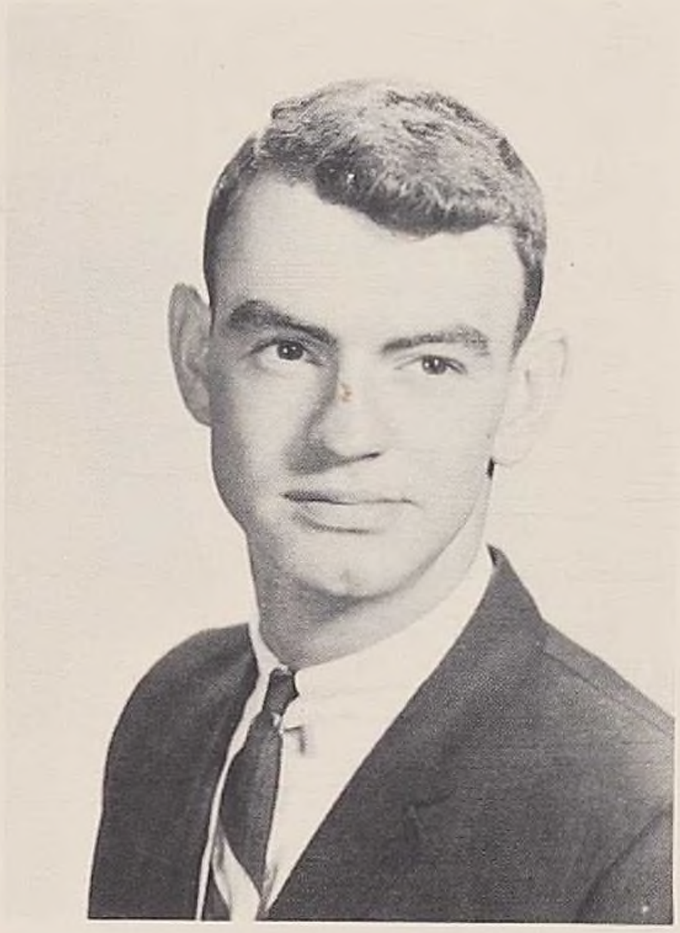

JOHN D. FAULKNER

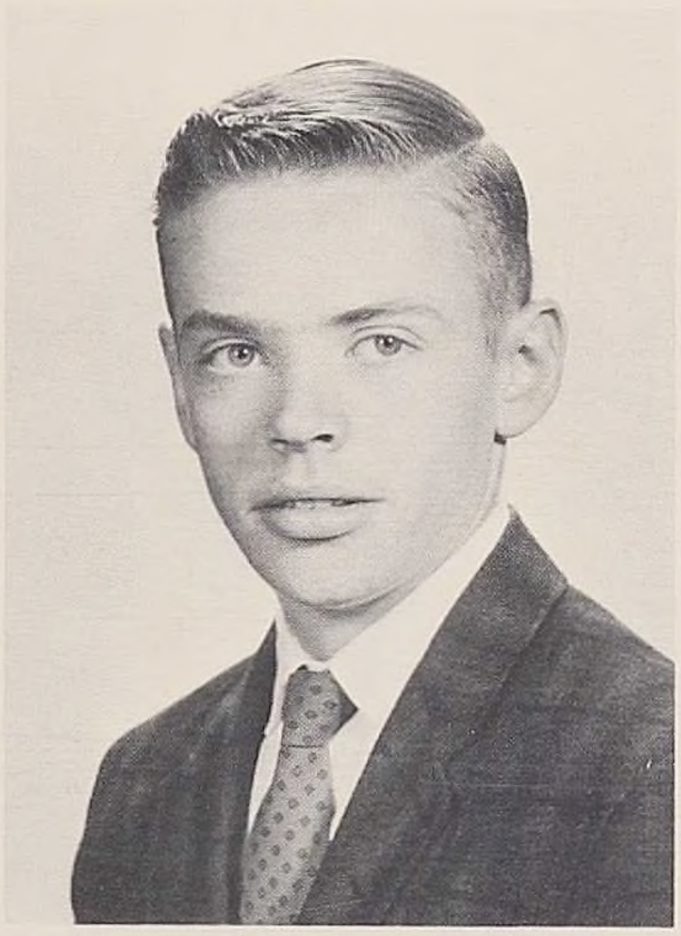

JOSEPH FIDURKO

BRIAN J. FITZGERALD

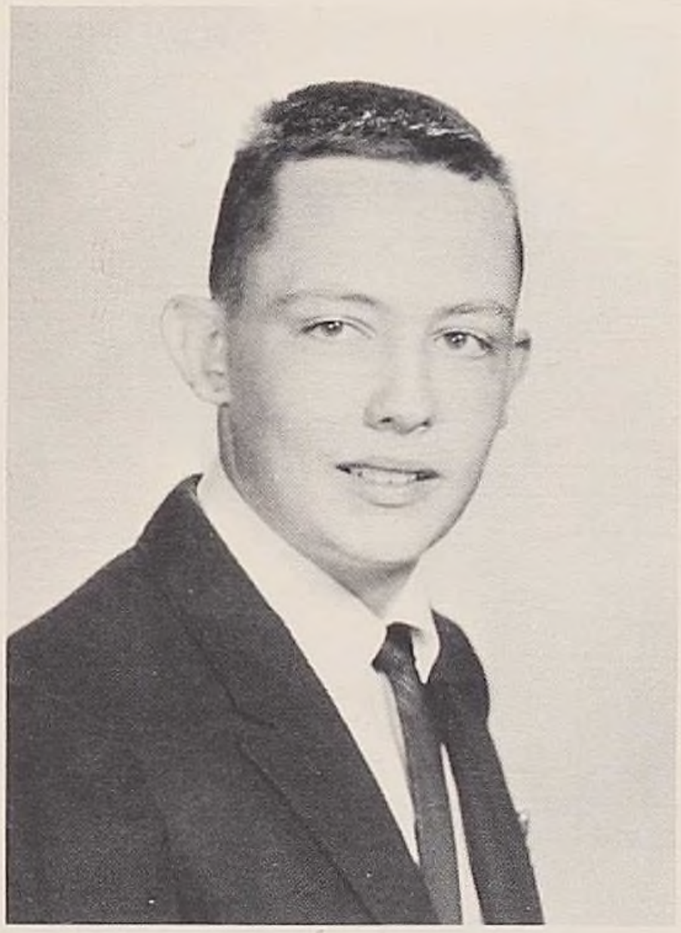

BARBARA FISHER

DANIEL C. FILJONES

PHYLLIS A. FORDHAM

MARJORIE FORNEY

SHARON R. FORREST

KAREN A. FOSS

BARBARA J. FUGAZZOTTO

MARY GABRIEL

KATHLEEN GALLAGHER

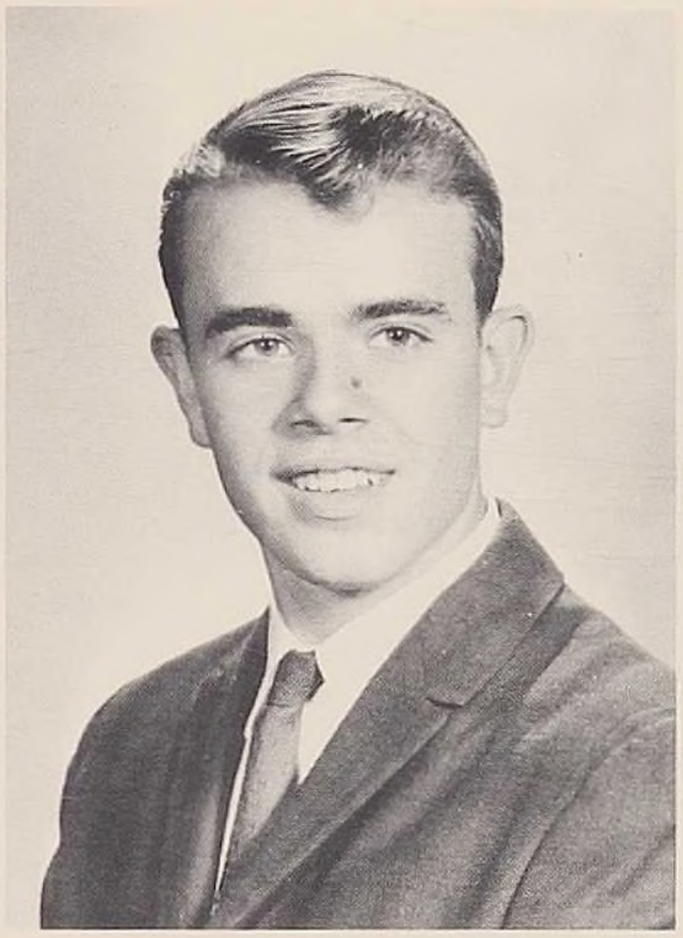

THOMAS GANOUNG

MAYNARD GATEWOOD

LARRY S. GIUNTA

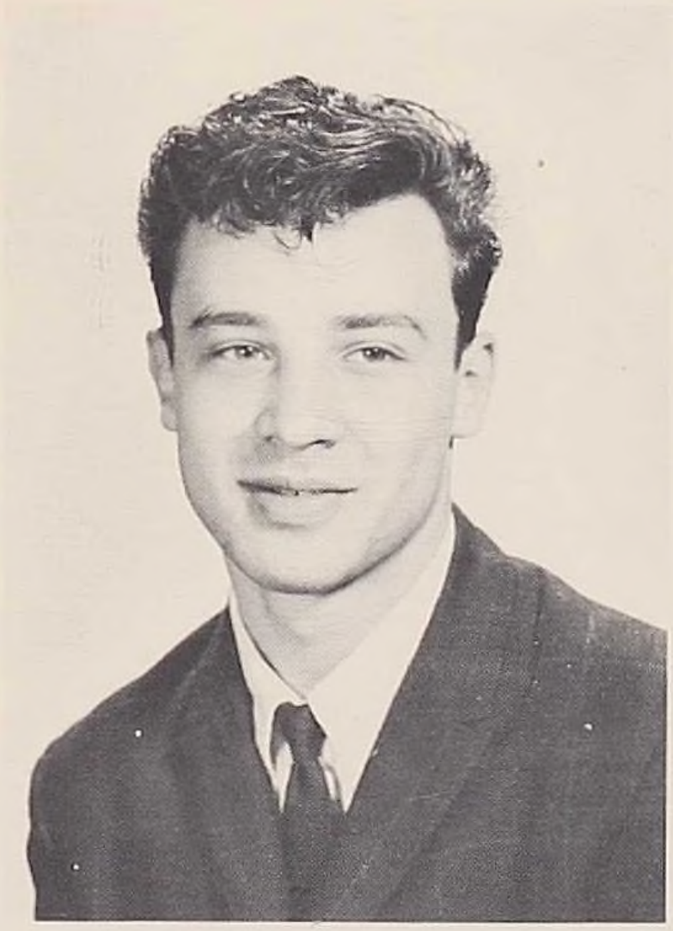

JAMES N. GILBERT

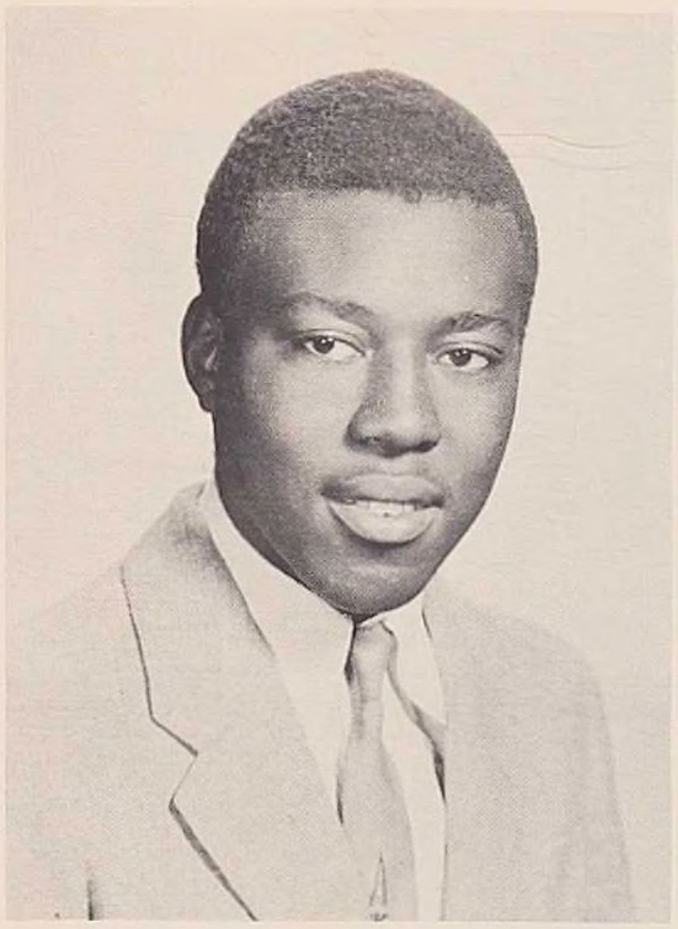

GERALD A. GIBBONS

ANN E. GILL

MARY E. GLOVER

PETER GODFREY

STEPHAN R. GOLLAHER

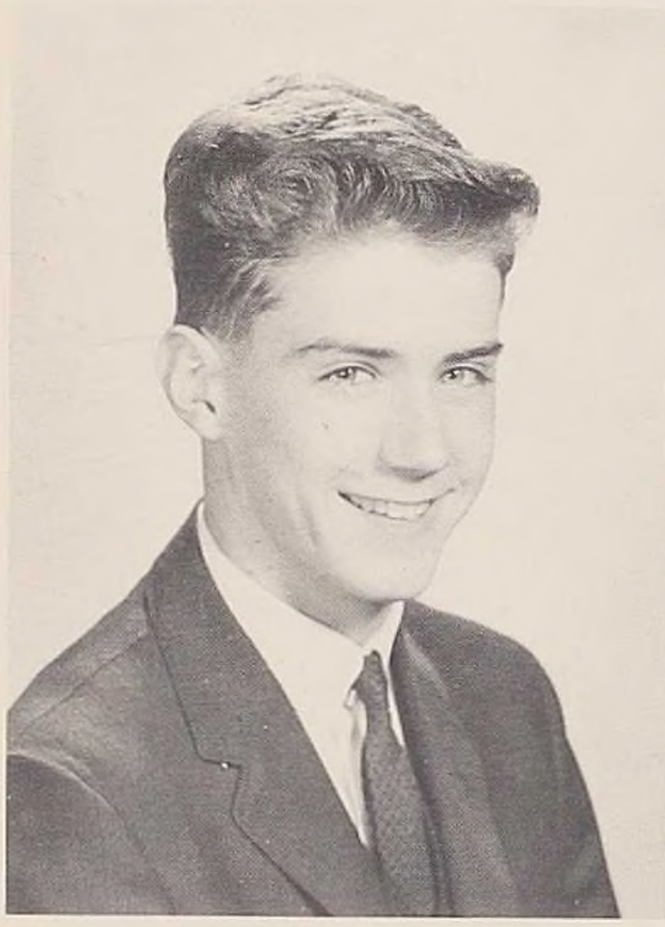

CAROL A. GORE

TIMOTHY GORE

RAYMOND E. GREENE

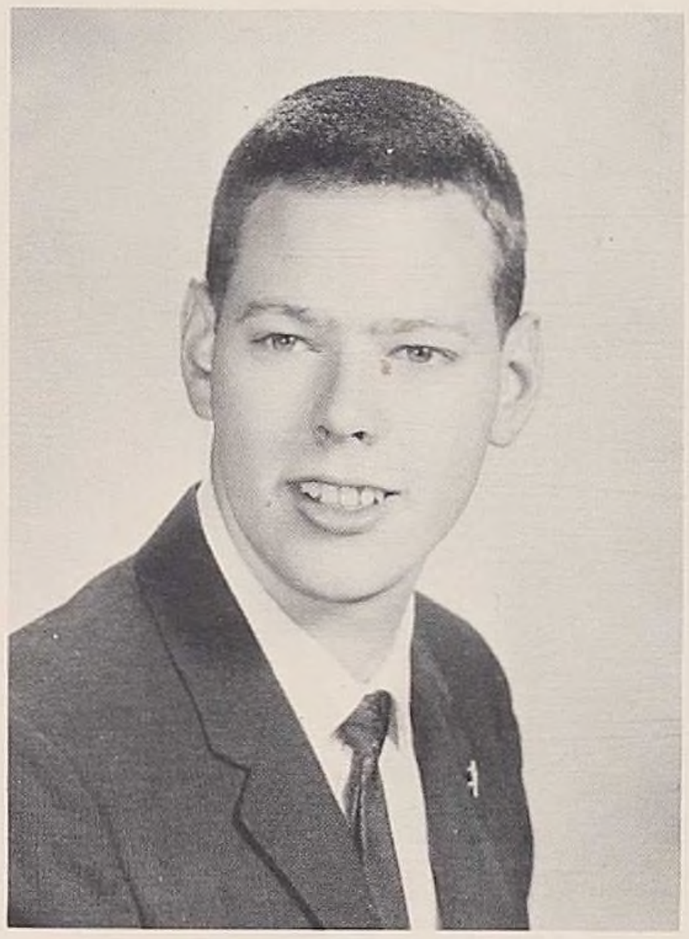

EDWARD R. GREISCH

CATHERINE A. GRIFFIN

GLORIA GROSSMAN

DAVID GROSSE

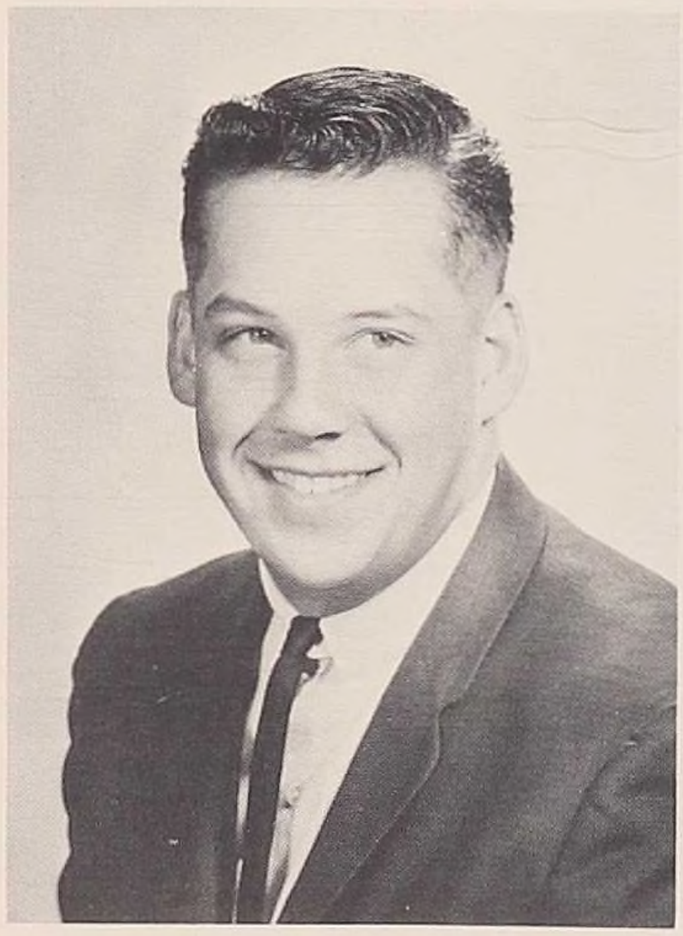

WILLIAM R. GROSS

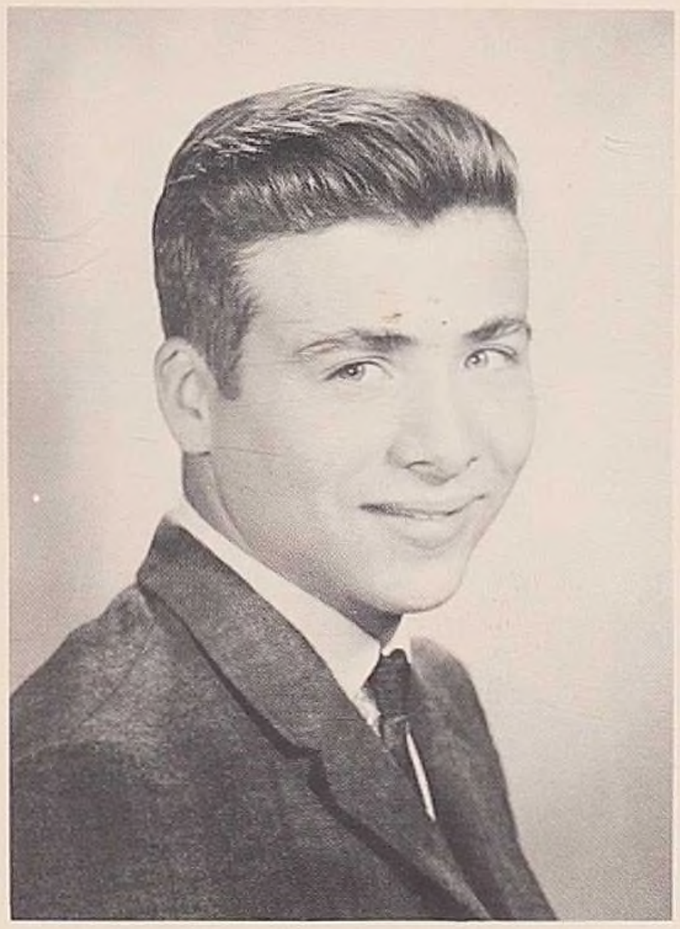

PAULA M. HAGEN

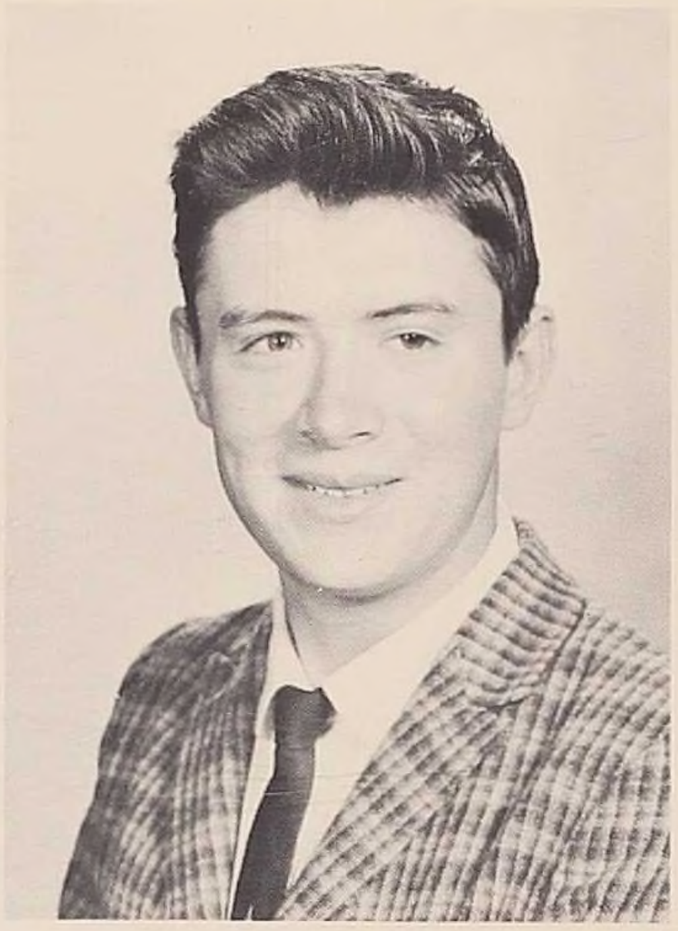

DOUGLAS R. HAGGERTY

RUSSELL HAMED

WILLIAM HAMED

JOHN M. HART

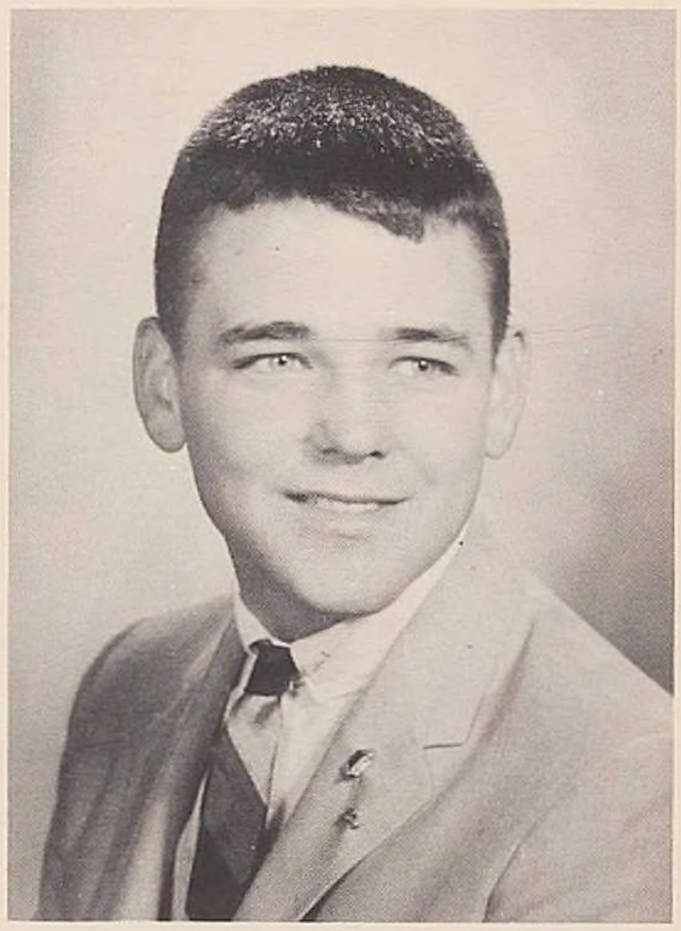

JOANNE M. HEMMERLY

KATHRYN B. HENNIGAN

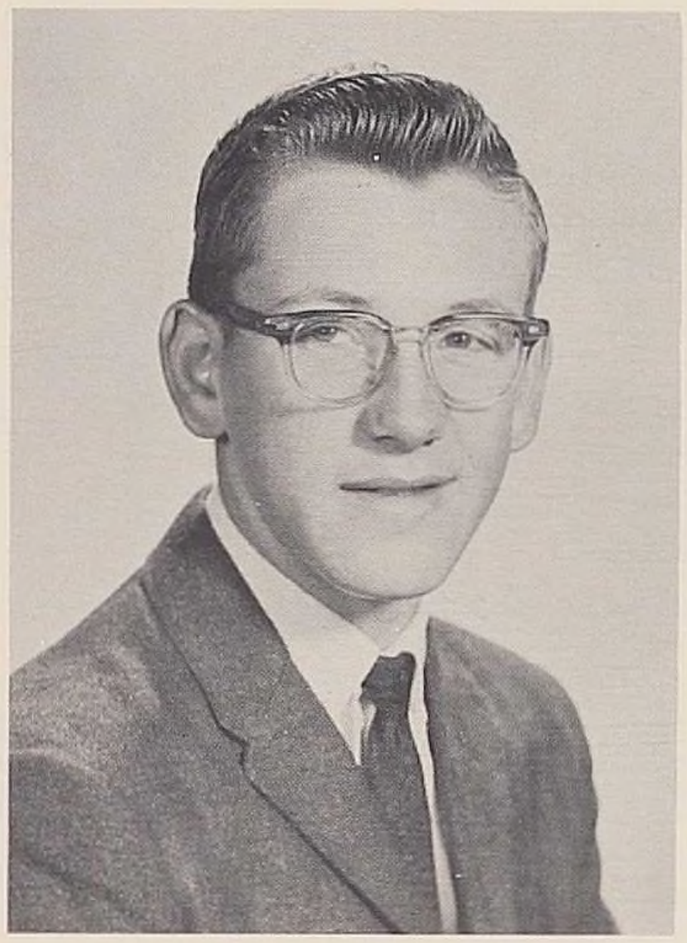

DOUGLAS HERRICK

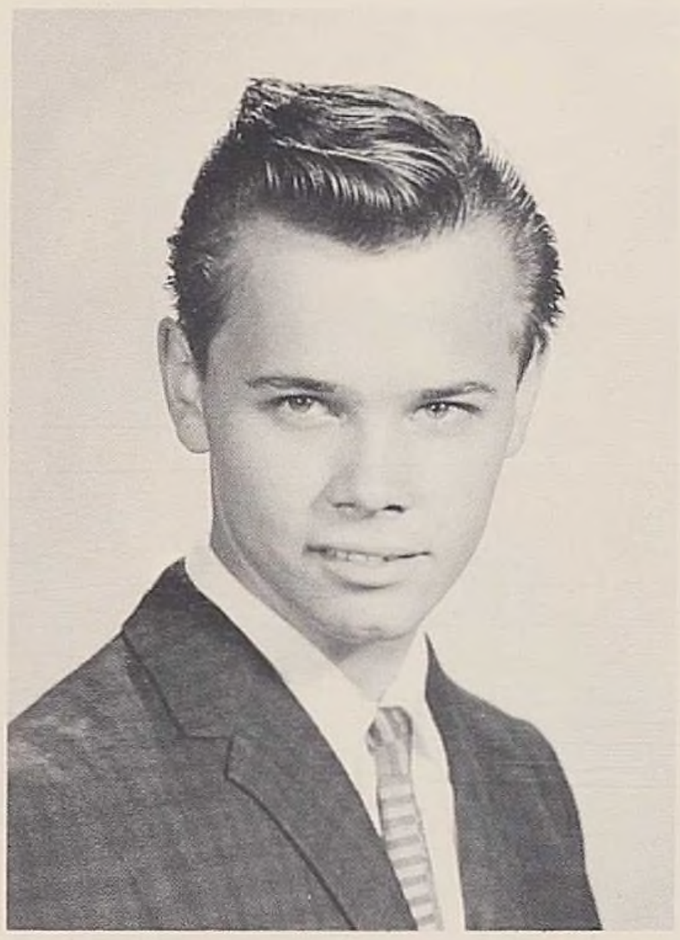

JOHN D. HIRST

RICHARD L. HOPKINS

DAVID HOLLANDER

MARY ANN HOLLOWELL .

JOHN R. HORNBURG

GERTRUDE A. HOUBEN

ROBERT INGALLS

GARY D. JOHNSON

LARRY R. JOHNSON

MICHAEL L. JOHNSON

RUE G. JOHNSON

KATHLEEN KAMERY

JUDITH A. KAMLER

KATHLEEN KELLER

RANDALL W. KEHR

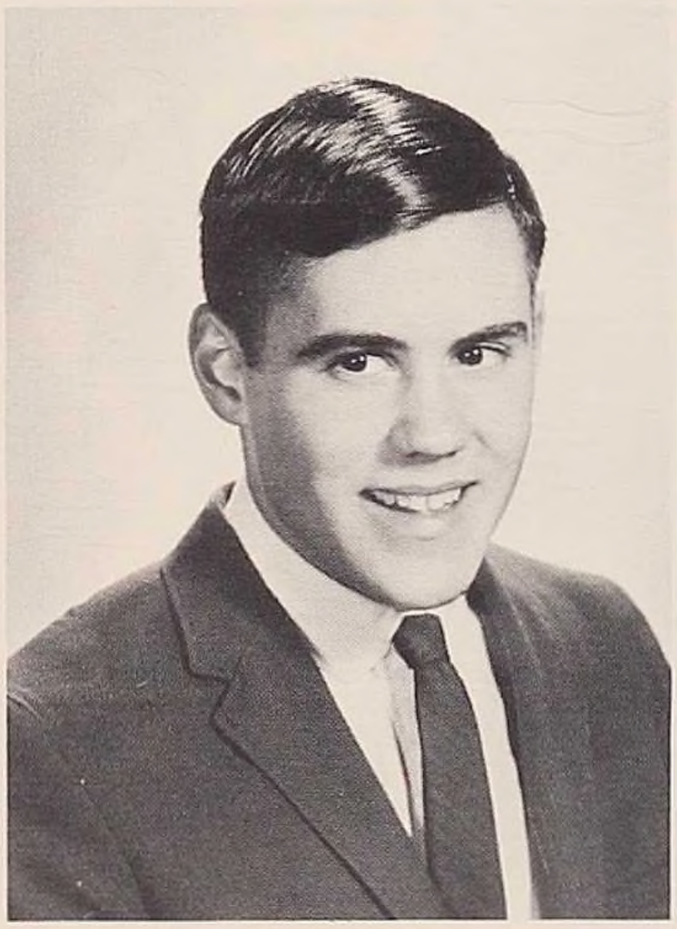

HENRY KAYES

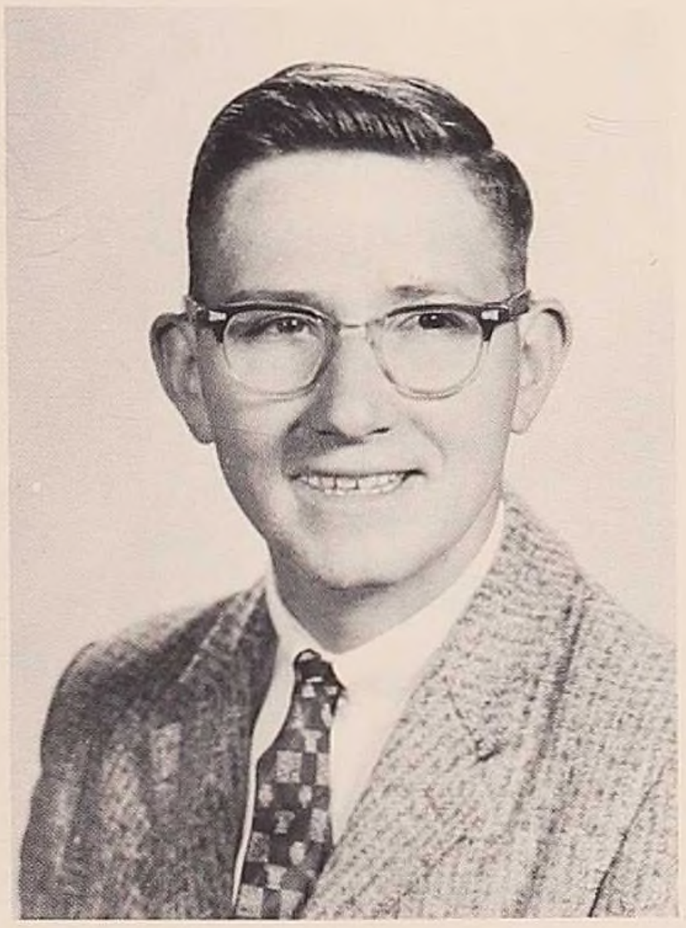

MARY K. KELLEY

THEODORE A. KEMP

KATHERINE E. KLEE

CAROL A. KLINK

RICHARD KNIGHT

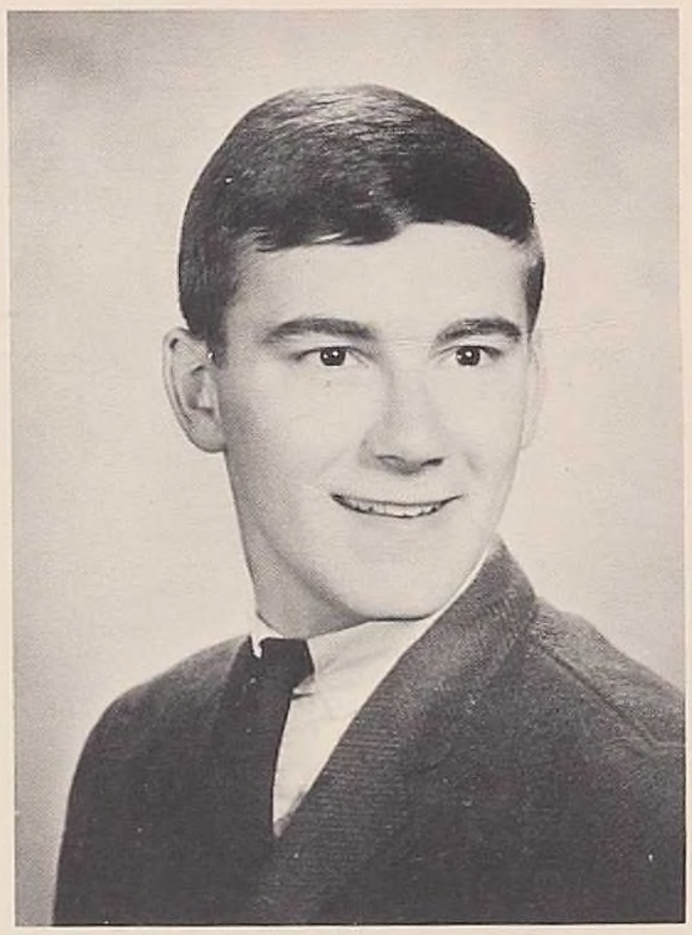

MICHAEL KOSCIOL

NANCY KUZAK

PATRICIA A. KWIATKOWSKI

ROBERT LANDRICH

DAVID LEMMER

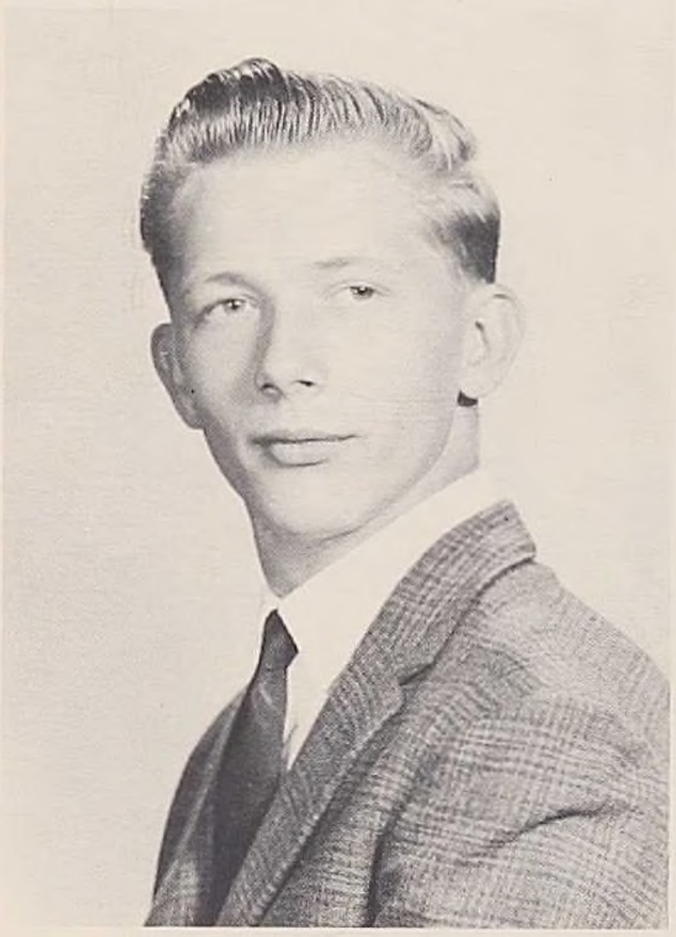

CONSTANCE A. LEE

MICHAEL D. LATTEN

MARY E. LINNAN

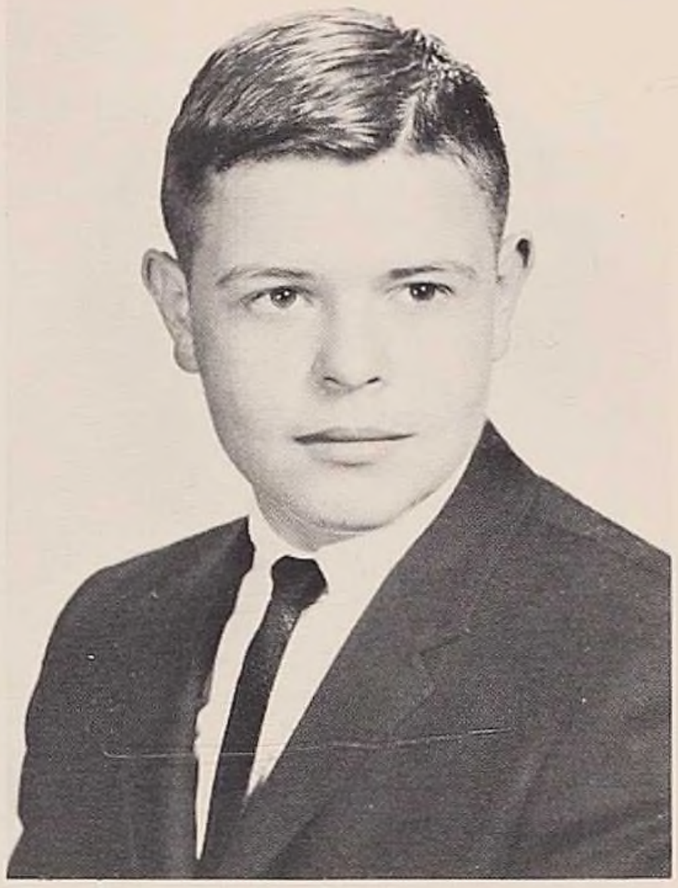

DAVID LORENZINI

SUSAN E. LORENZINI

JOHN LORD

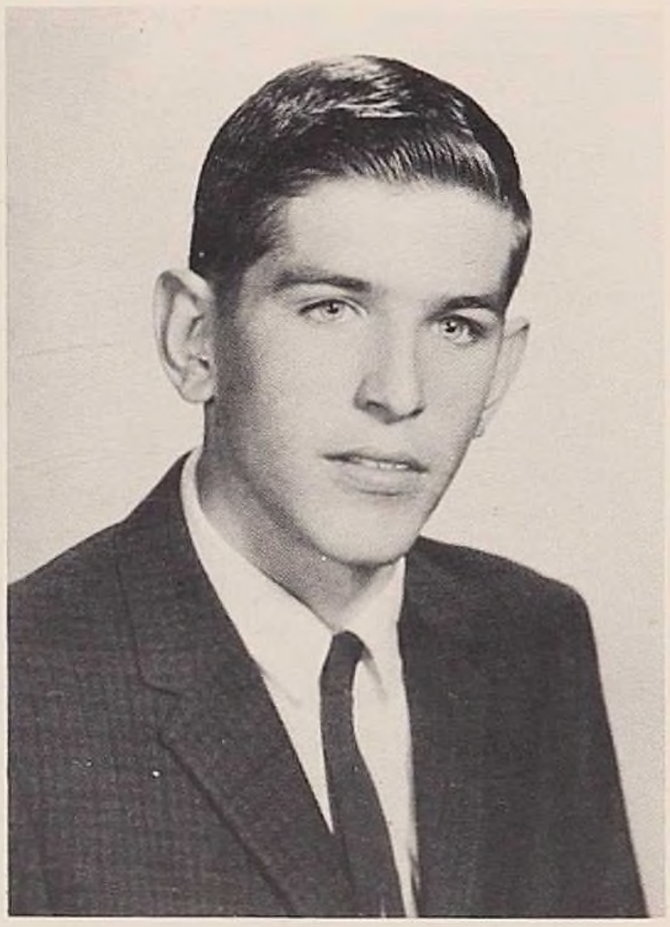

ELIZABETH A. LOSKEY

SHIRLEY LOVE

JAMES MARTEL

WILLIAM MARTIN

BETTY MANLEY

KAREN MASI

JOSEPH MAROWSKI

DAVID MANLEY

KATHLEEN MASI

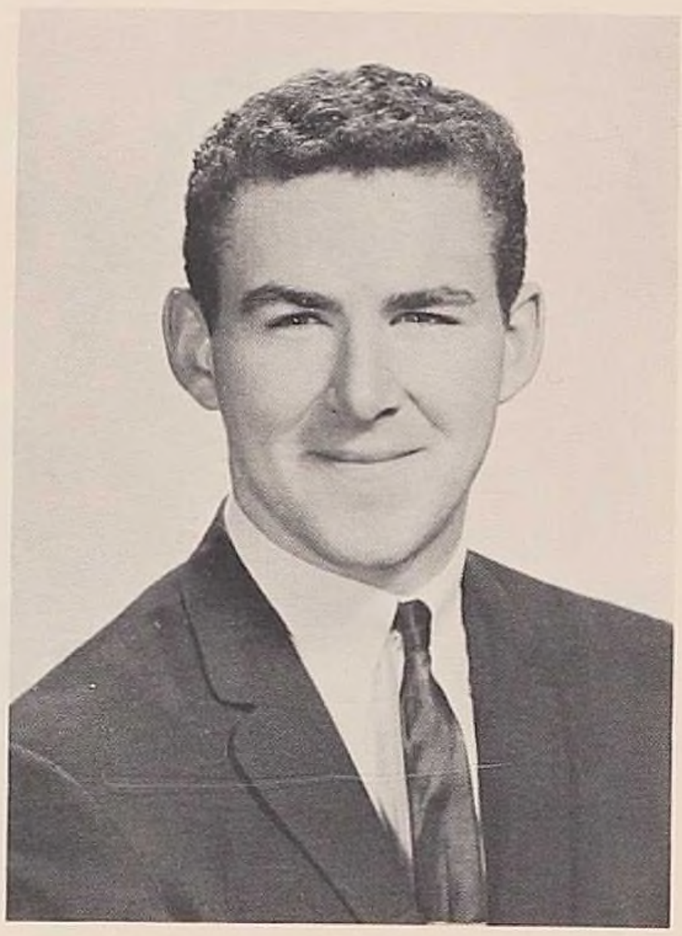

JAMES McANDREW

GARY McCLELLAN

TERRY McCLELLAND

RICHARD McCREERY

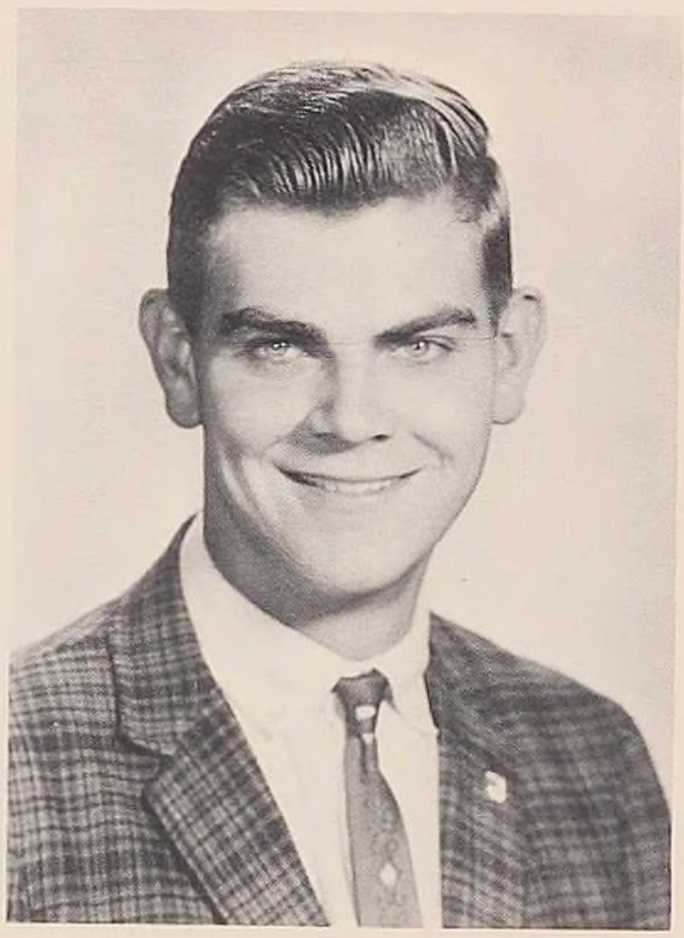

JOHN McGINNIS

ENID McINTOSH

PATRICIA McNAMEE

BONNIE MELNYK

SHARON MIKOLAJCZYK

KATHY MICHELSON

MICHAEL M. MERCADO

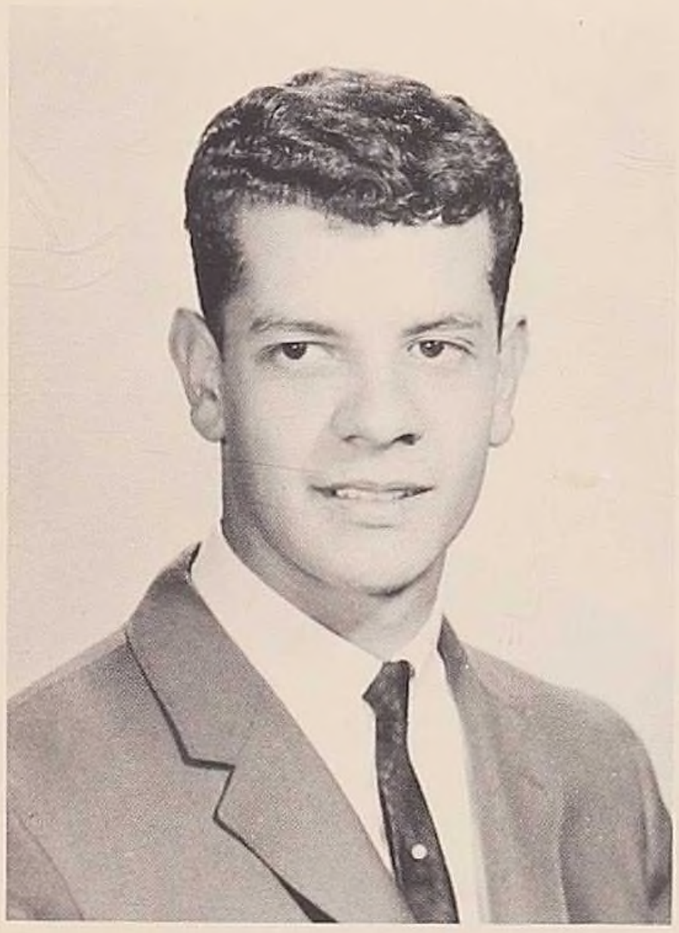

ANTOINETTE MILESKI

CHRISTINA E. MILLER

MARSHA MILLER

RICHARD MONTGOMERY

JAMIE MOORE

SUSAN MORRIS

JEFFREY D. MOSS

TERRENCE M. MULGREW

SHARON L. MURPHY

MAUREEN A. NIXDORF

SHERMAN NEAL

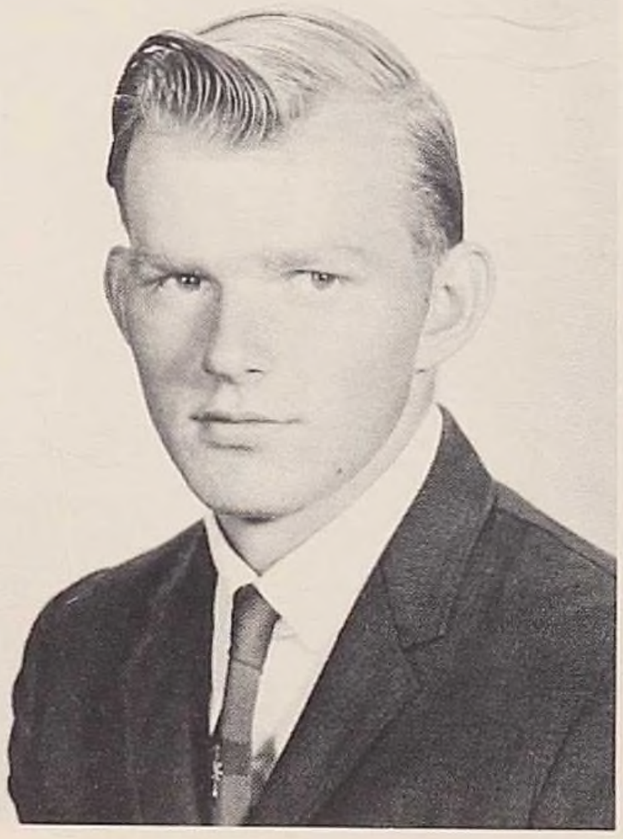

DONALD W. MYERS

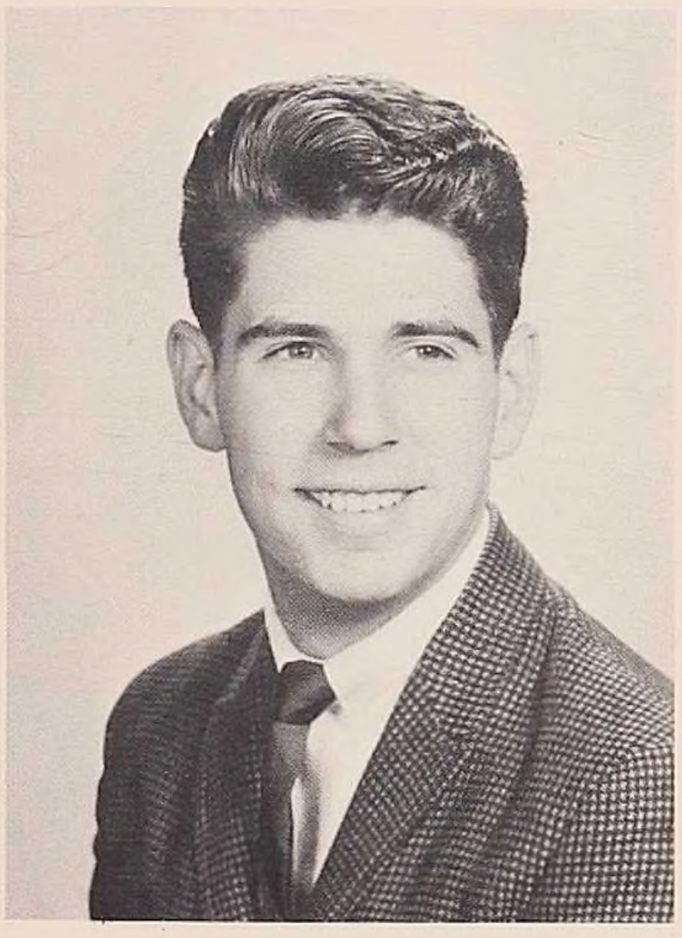

CLAIR D. OSGOOD

ROBERT OSGOOD

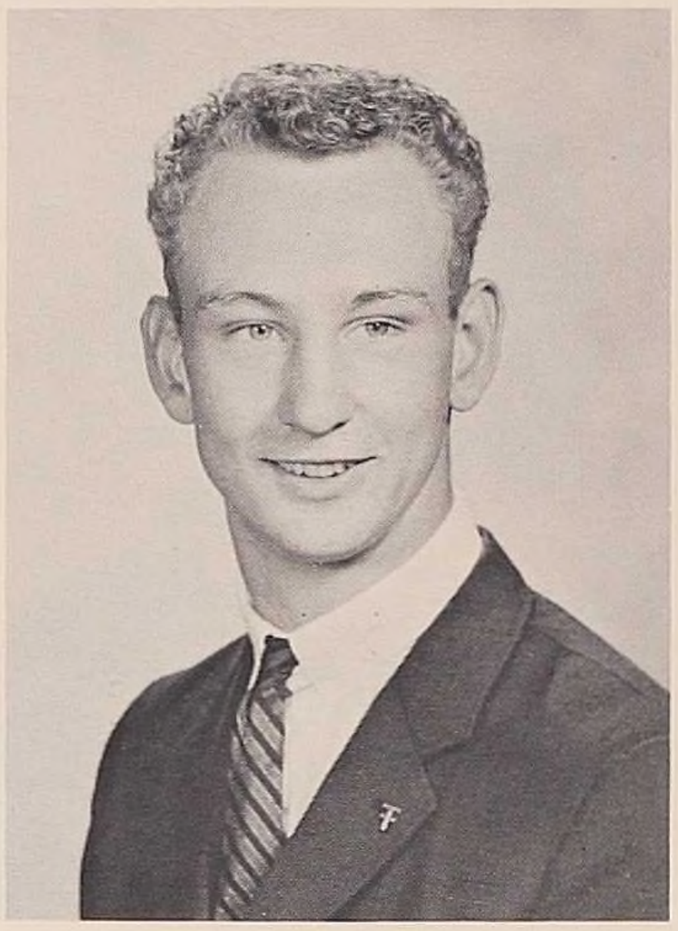

RONALD C. PAAR

THOMAS PACHLA

GEORGE PALMER

JOYCEANN PANGBURN

PHILIP PARKER

FRANCIS T. PASTORE

ALBERTA J. PAVONE

RICHARD A. PEPIN

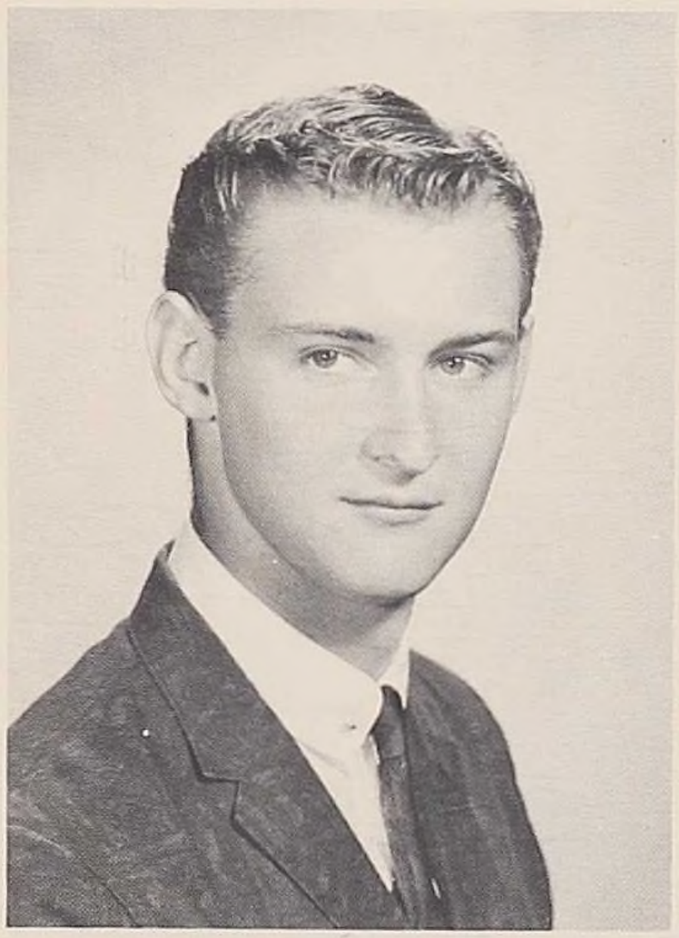

JOYCE PECONE

CAROL A. PAVONE

MARGARET J. PHILLIPS

MARY J. PIERCE

EDWARD J. PISCONSKI

THOMAS PITTS

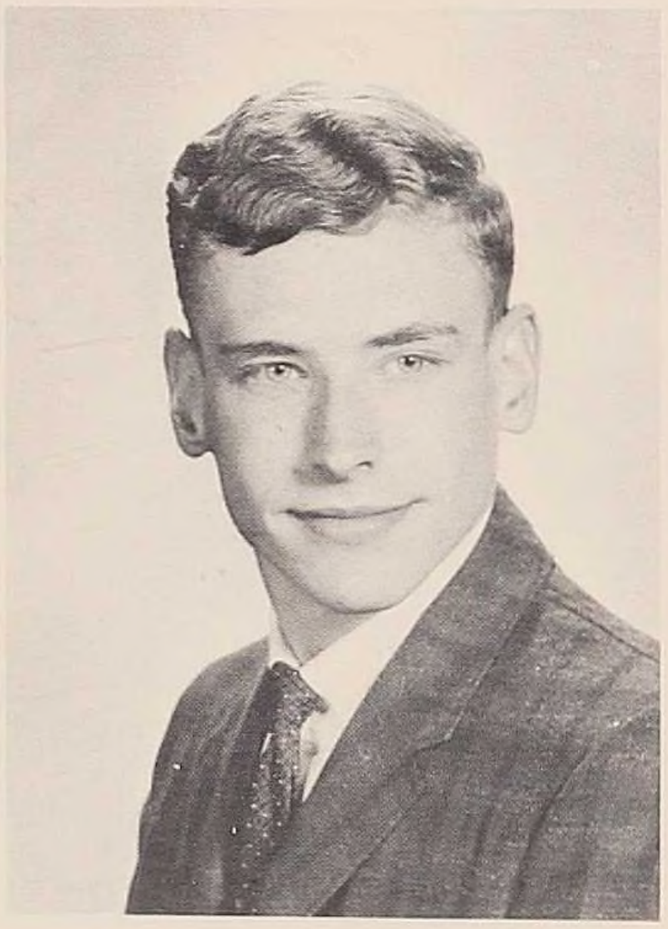

MARIE POLETEK

JAMES E. PORRO

BEULAH PROSSER

MICHAELENE PRYMAK

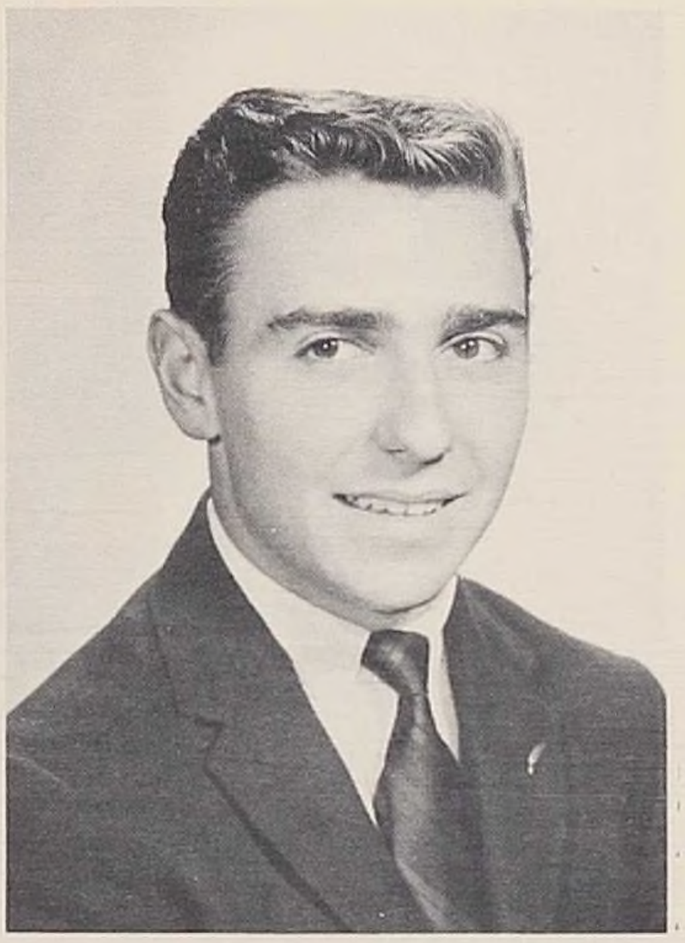

RENE RANALLO

THEODORE S. ROBINSON

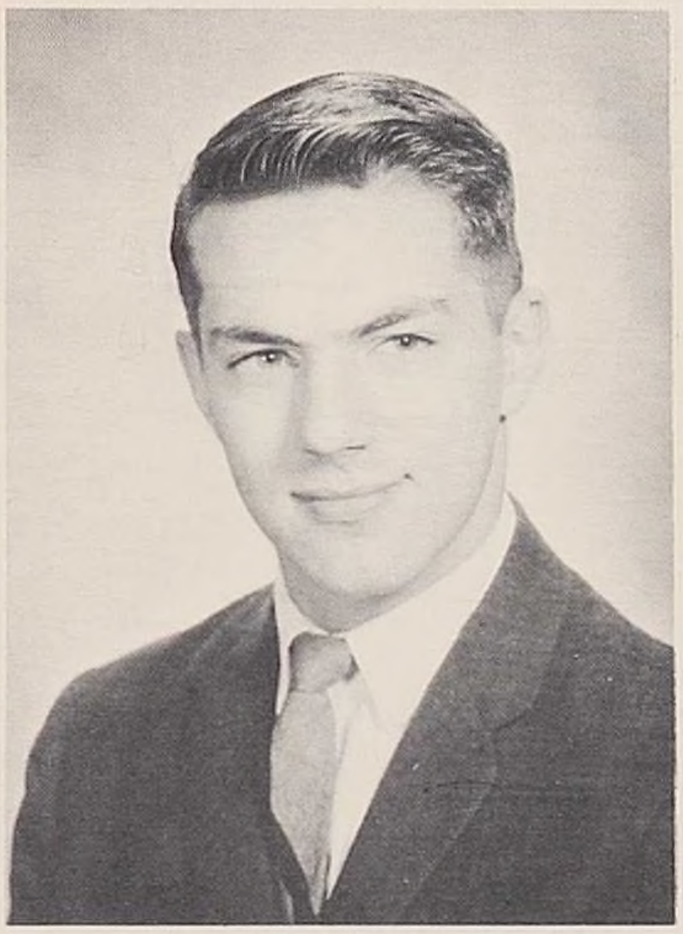

DAVID RICKICKI

LINDA RANK

MARGARET K. ROCKWELL

MERLE A. ROIZEN

MARY E. RONOLDER

JOHN SANDY

THOMAS SANDY

KENT R. SAWDERS

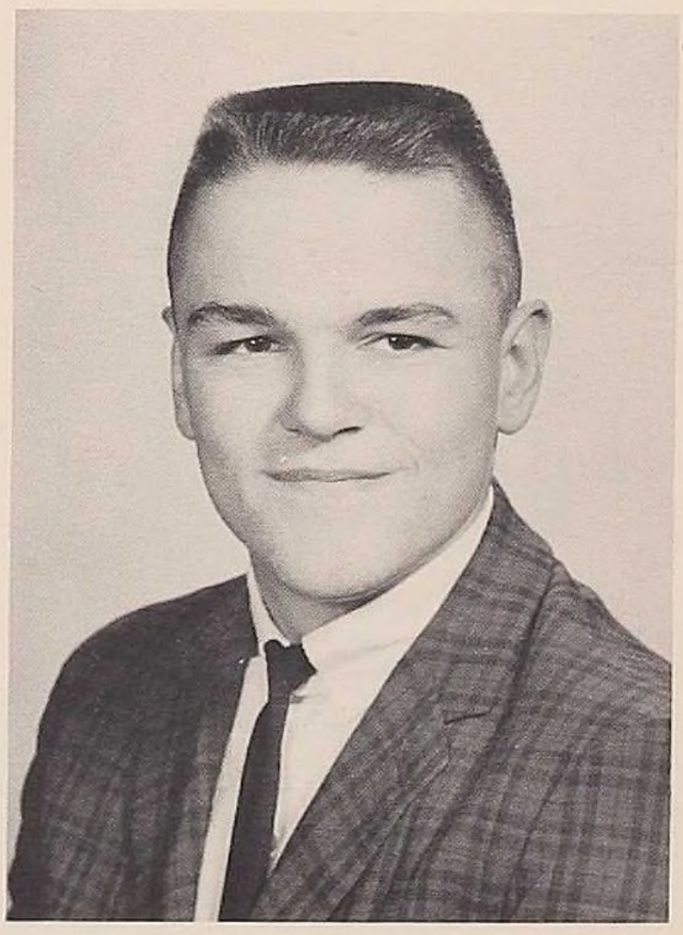

ERIC SCHOEPPNER

JOANNE R. SCHRYVER

JOHN R. SCHRYVER

DAVID L. SEAMANS

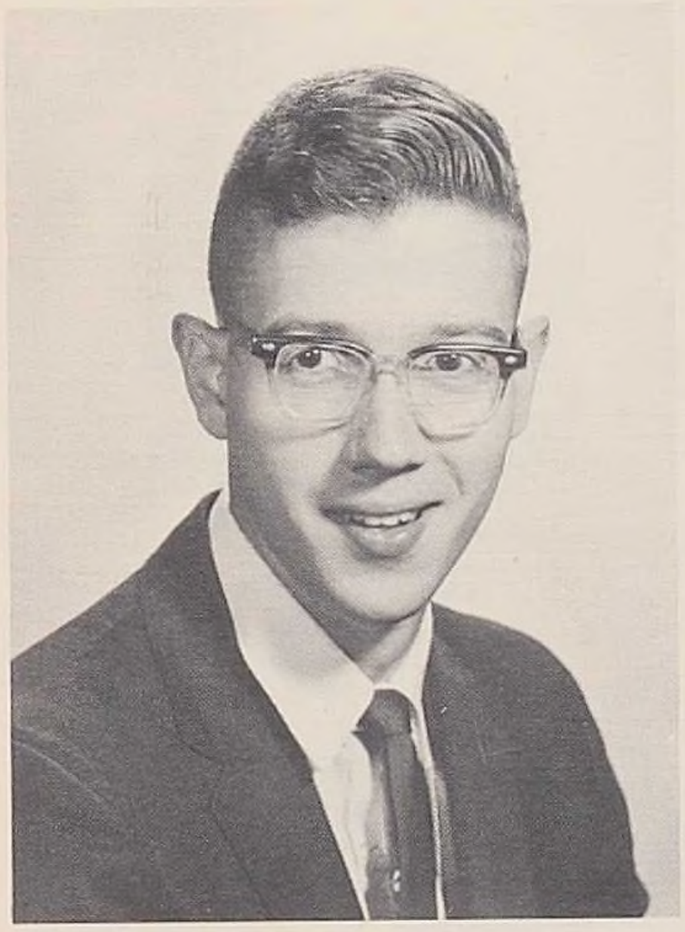

RONALD E. SEAGER

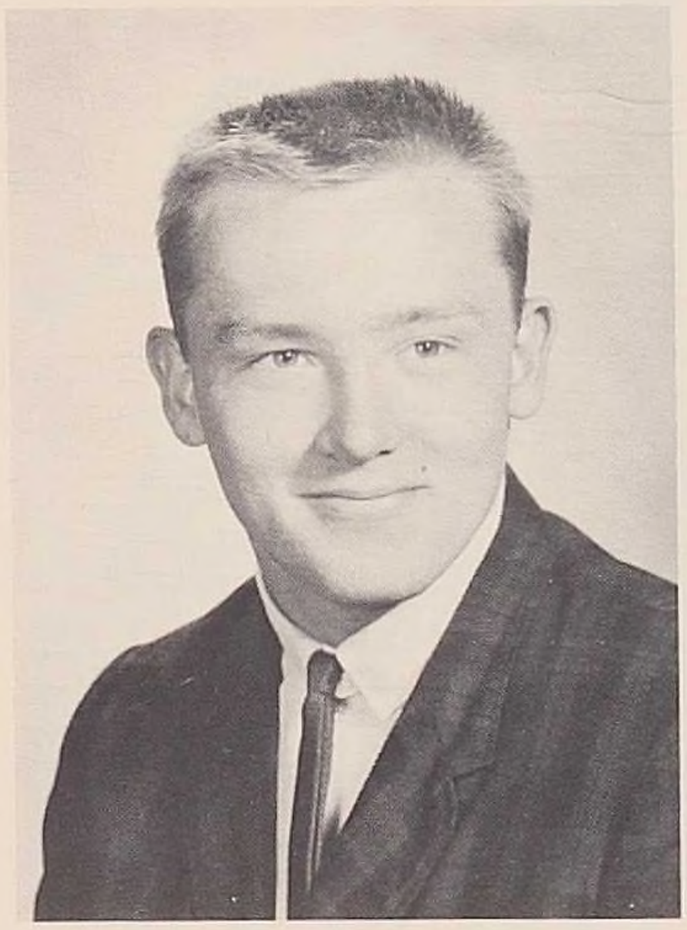

FREDERICK SCICCHITANO

CRAIG F. SENFIELD

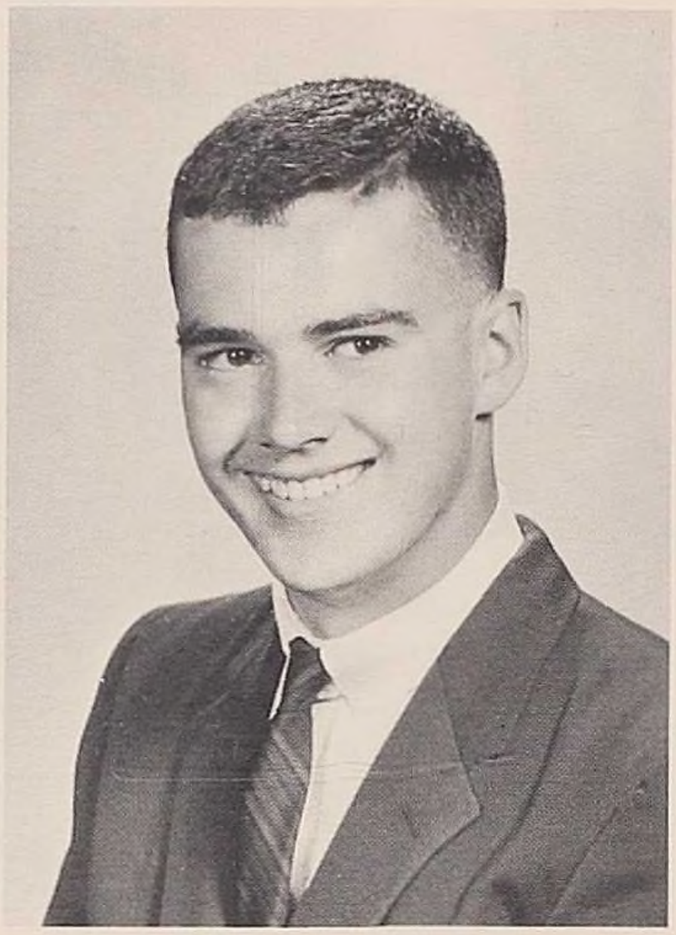

PAUL SHABALA

MICHAEL D. SHANNON

DARLENE SHAW

GERALD R. SHELEY

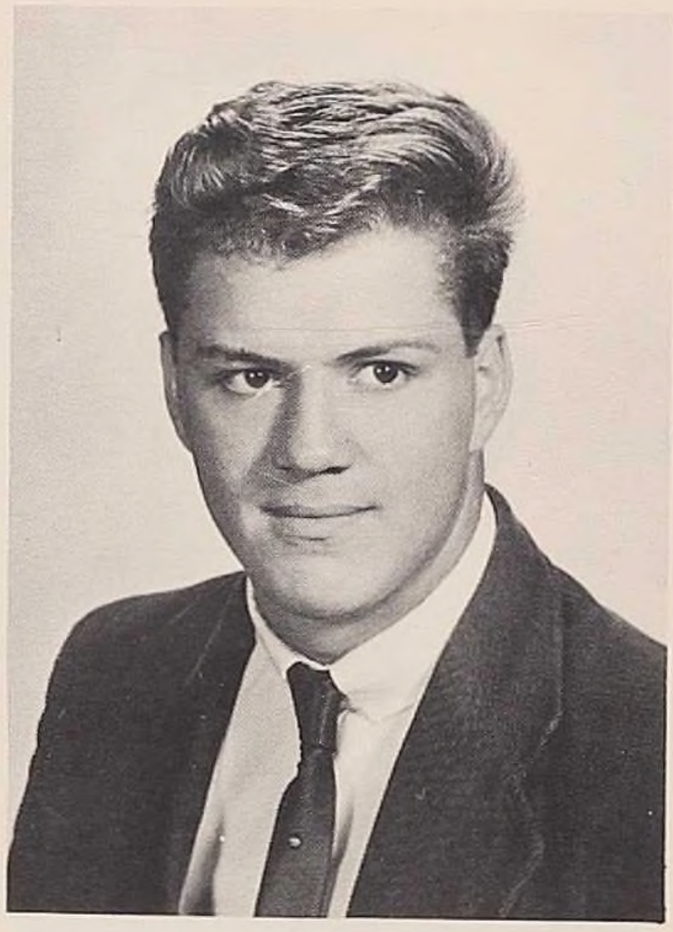

CAROL SHIREY

CHRISTINE A. SIMON

FRANK J. SISSON

LINDIA L. SMITH

CAROL SOKOLOSKI

LINDA C. SNYDER

MARLA E. SMITH

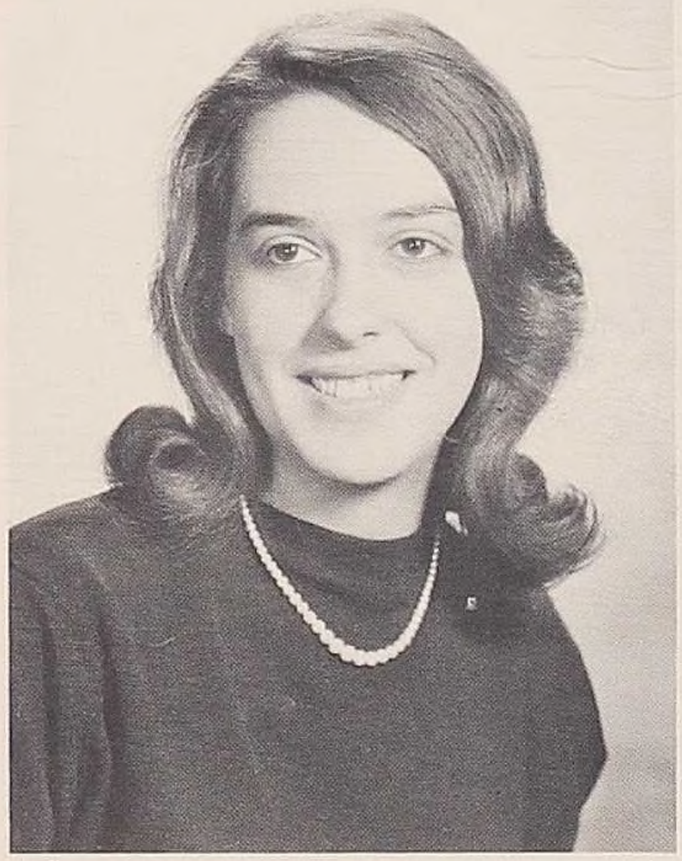

LINDA E. SPEARS

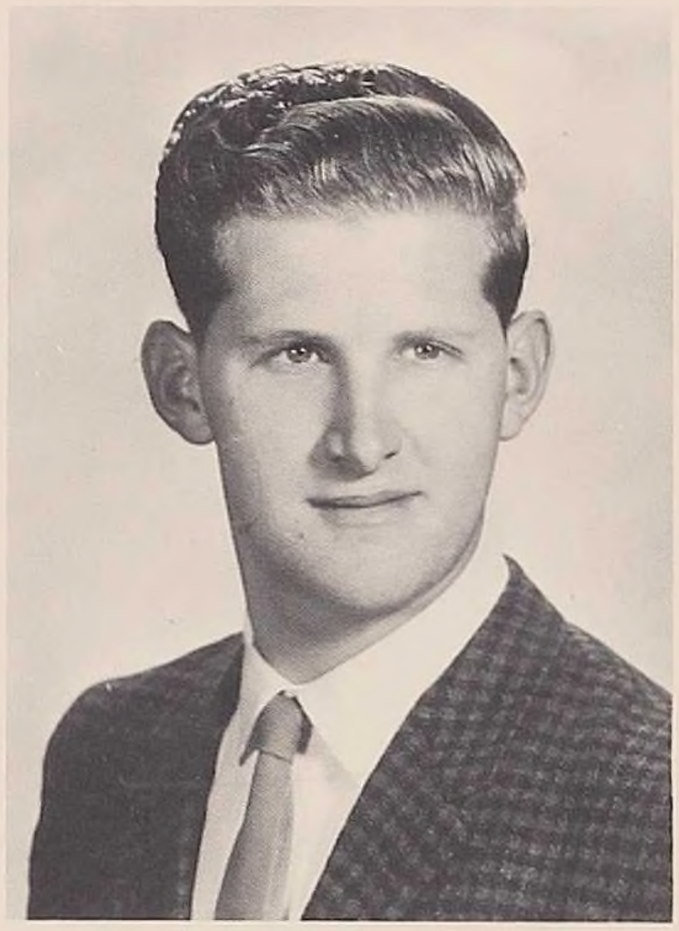

HAROLD L. SPENCER

CORLISS STARK

LARRY D. ST. CLAIR

VERONICA S. STEVENS

EDWARD J. STIER

KATHERINE STRAIGHT

SUZANNE M. STRINGER

KERRY L. STOVALL

DOROTHY A. SWANSON

RICHARD C. STURM

DONALD STURTEVANT

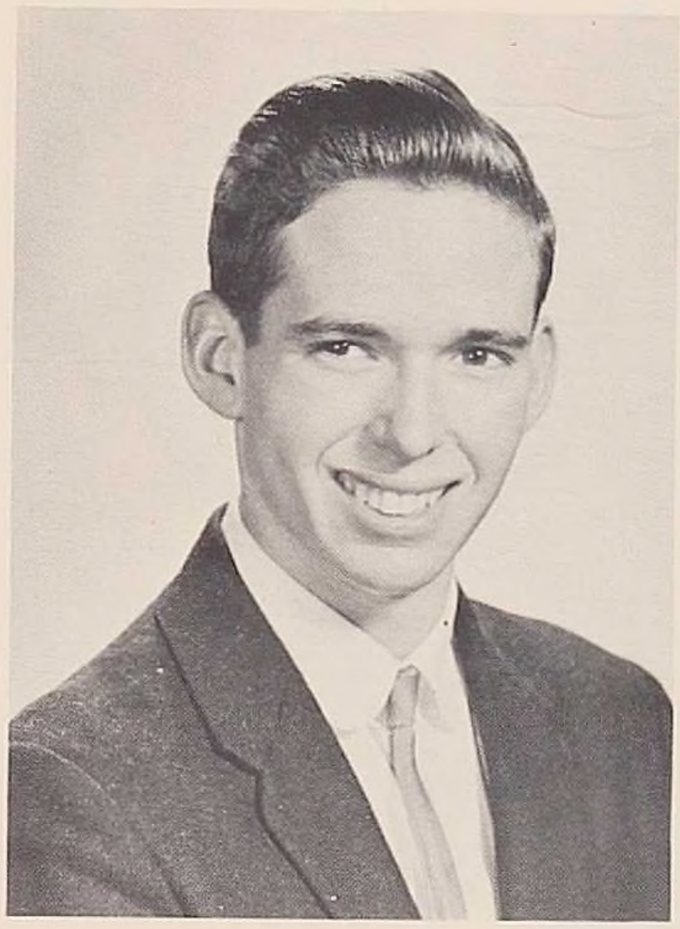

GERALD SWARTZ

SHARON L. THREEHOUSE

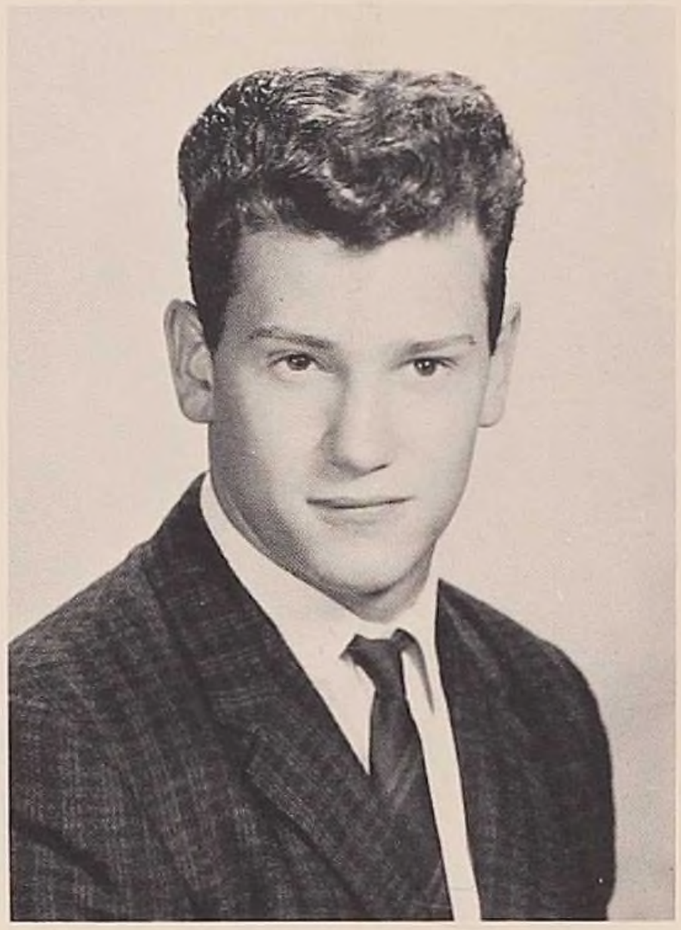

DAVID TORREY

GAIL TRIMBLE

DARLENE TUTTLE

DOUGLAS TUTTLE

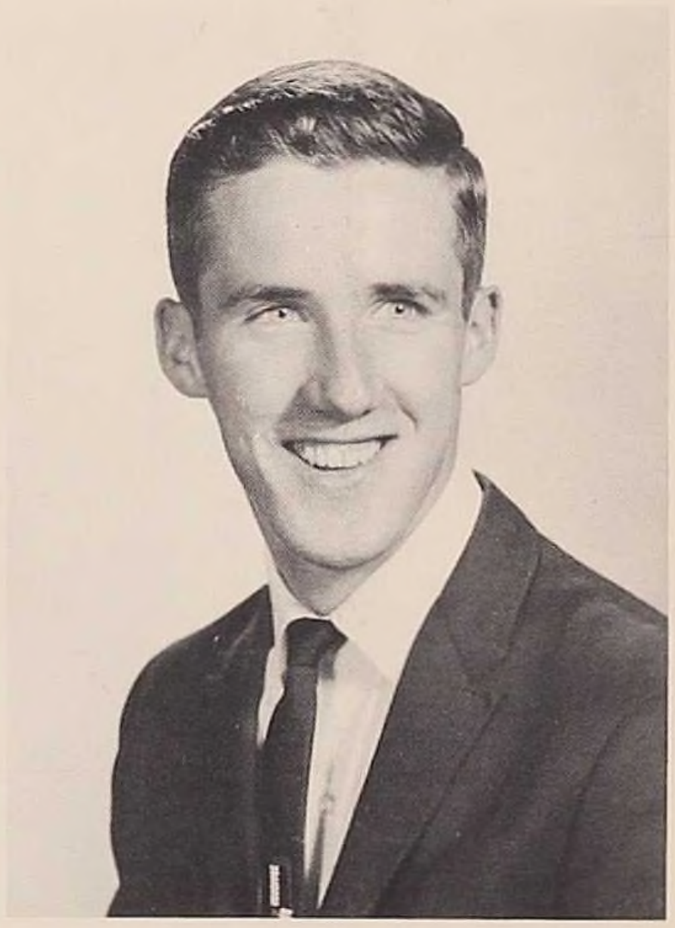

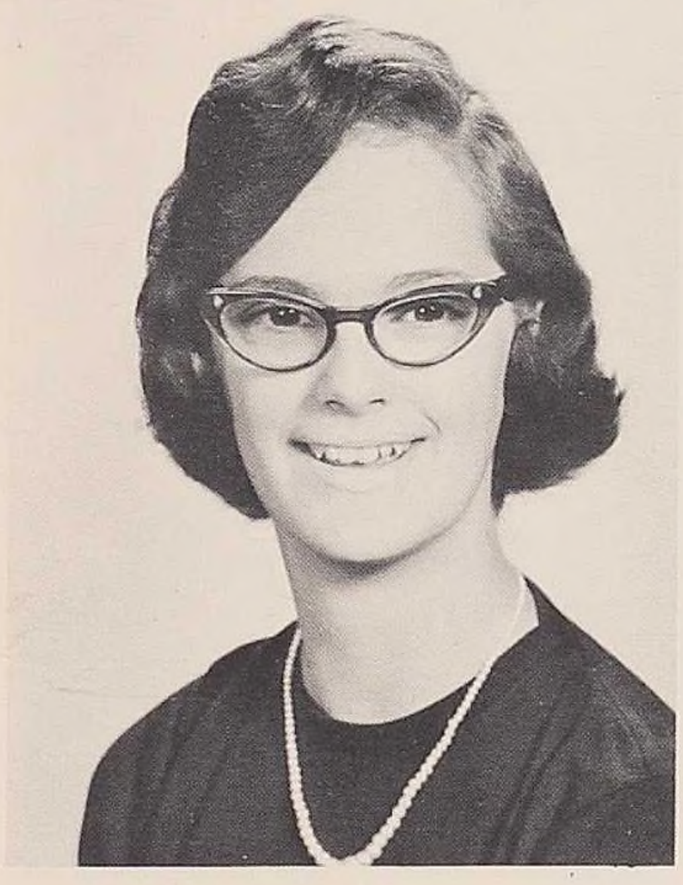

MARY L. UEBLHEAR

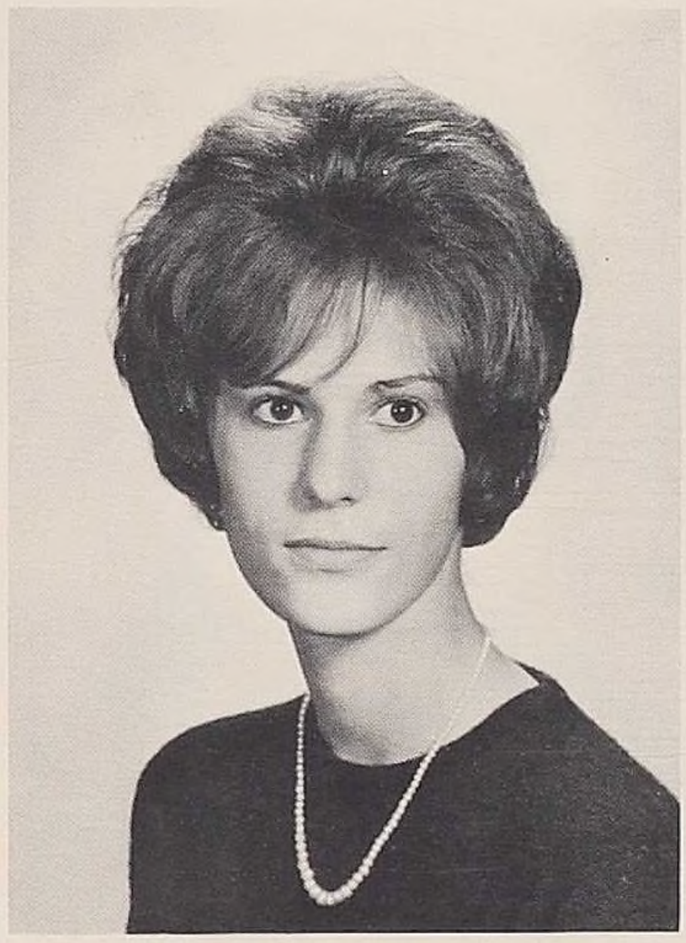

PATRICIA UKASINSKI

ROBERT N. UTECHT

LYNETTE VOORHEES

JAMES P. VENABLE

RANDY VARLEY

JAMES WALTON

JOSEPH A. WALTOS

DENNIS WARDIAN

CATHERINE WASHINGTON

STEPHAN J. WELCH

GEOFFREY WENKE

DAVID WIPPLE

BILLE JEAN WHITEMAN

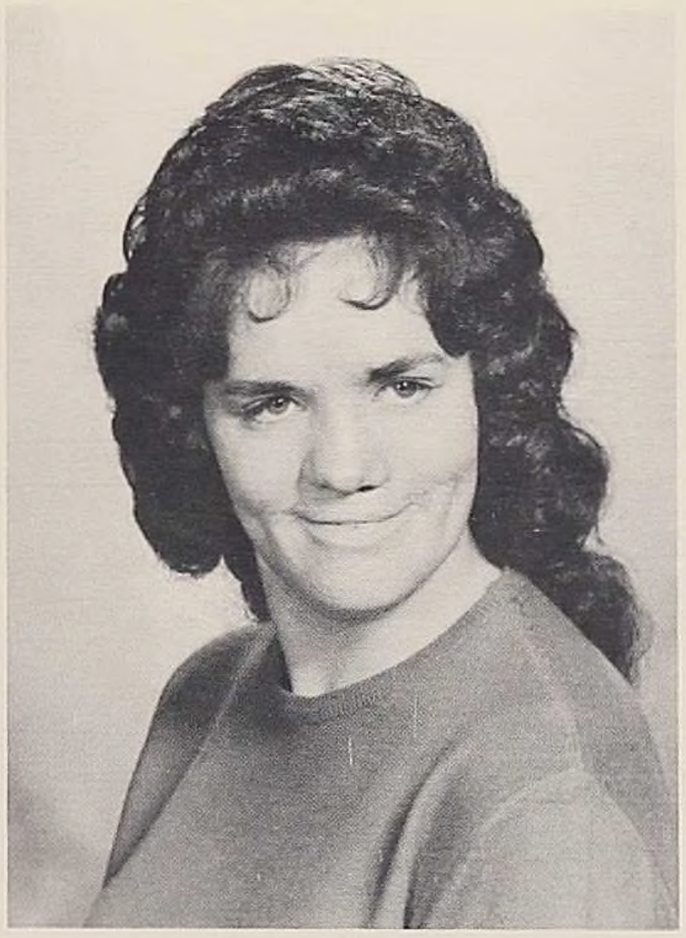

MARY WHITMER

SANDARA WINSOR

ONALEE R. WILLIAMS

KAREN J. WILES

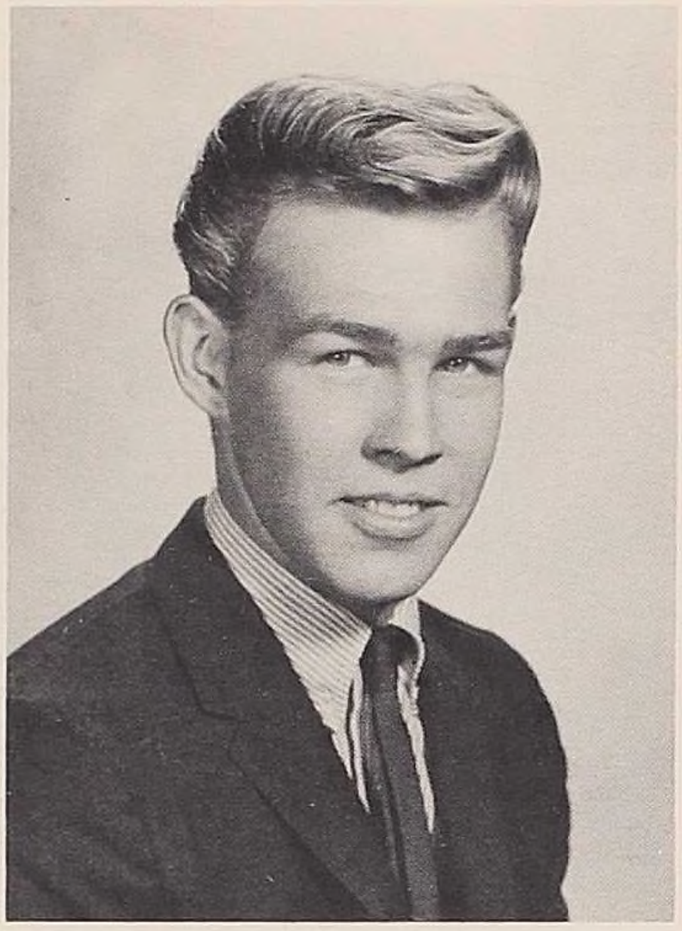

EDWARD C. WITHERELL

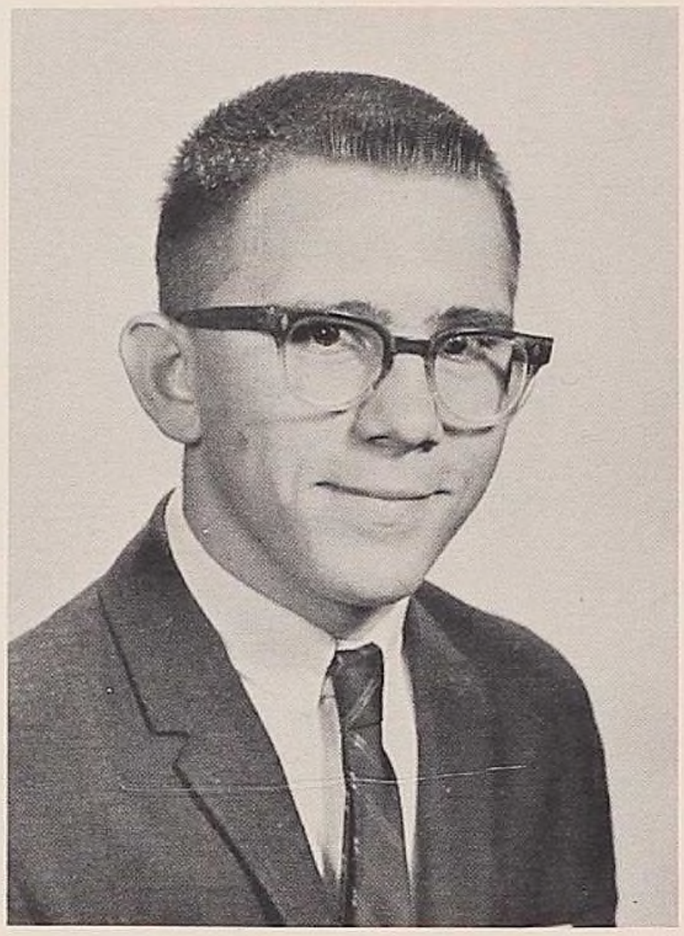

JAMES WOJTOWICZ

JOANNE M. WOJTULSKI

DONALD L. WRIGHT

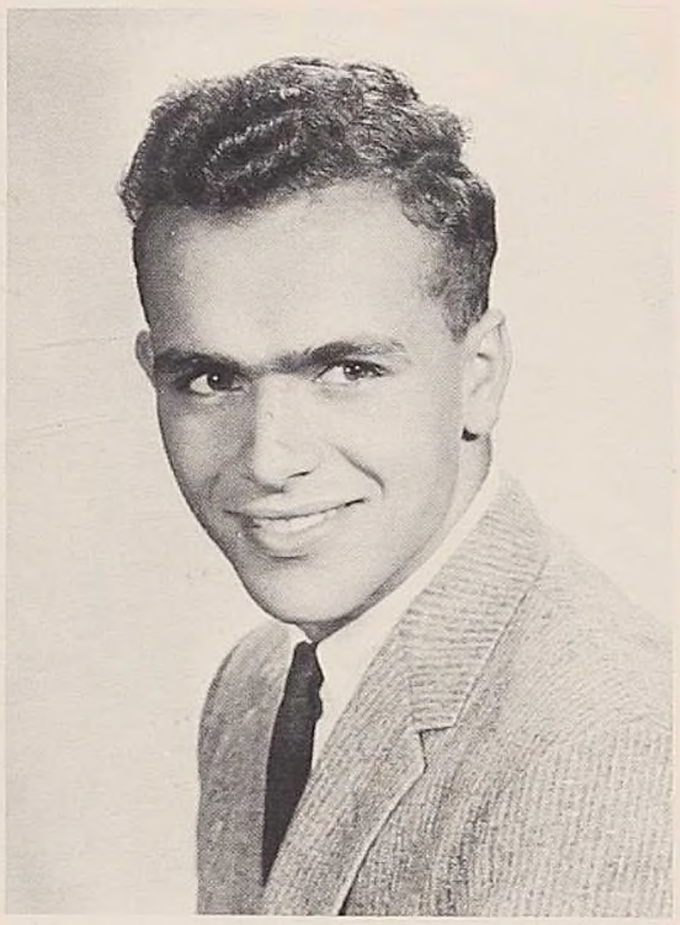

JOHN D. WRIGHT

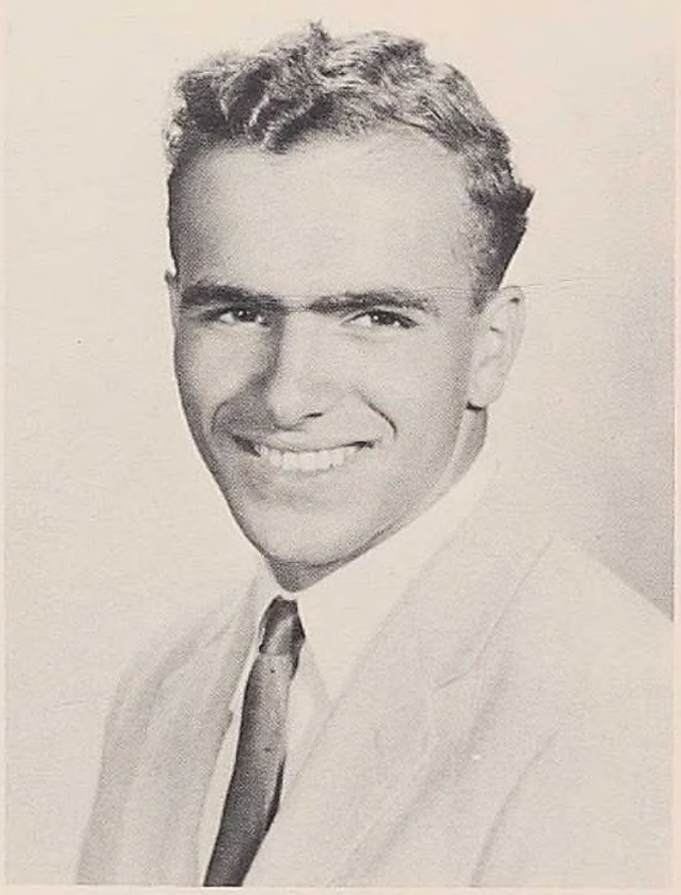

DANIEL MAHAR

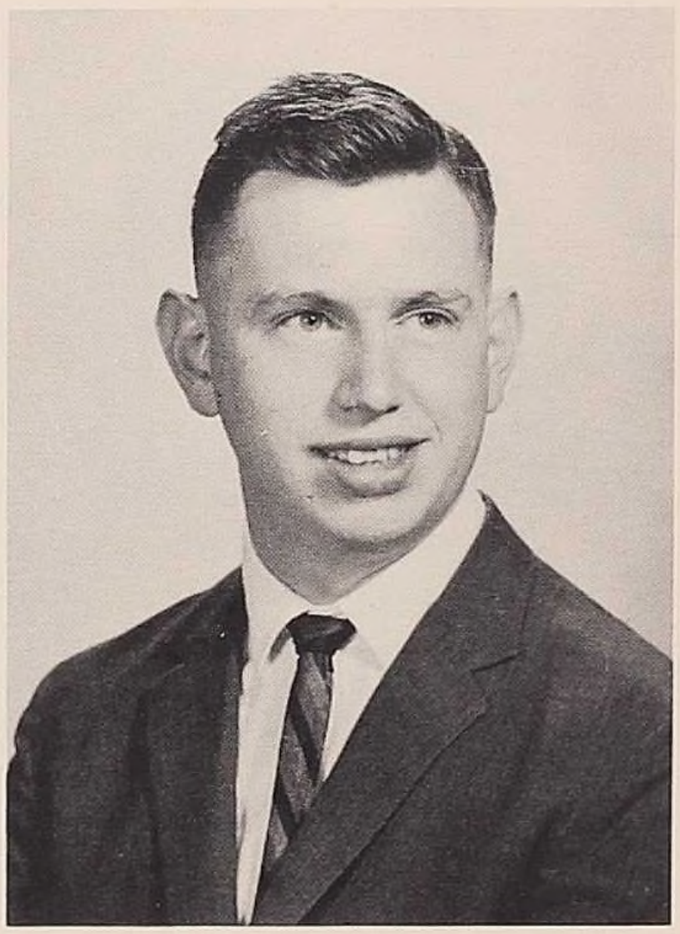

JUDITH A. YOUNG

SENIOR ACTIVITIES

ABDO, DONNA M.
"Tiger" Intra. Basketball 4; Glee Club 1,2,3,4; Pep Club 4.

ABRAMS, MARGARET
"Peggy" Intra. Basketball, Volleyball 3,4; Glee Club 1, 2; Mixed Chorus 3,4; Sec. Jr. Red Cross 3; V. Pres. 4.

ADAMS, NANCY L.
"Nance" St. Senate 1; Jr. Play; Prom Comm.; Pep Club.

ADAMS, RICHARD
"Rick" St. Patrol 4; Intra. Volleyball 4; Jr. Play Cast; Jr. Prom Comm.; Sr. Play Cast; Sr. Prom Comm.; Wrestling 4.

ANDERSON, RUTH R.
"Andie" St. Council 1,2,3,4; St. Patrol 3,4; Election Campaign Manager 3; Glee Club 1,2; V. Pres. 2 Mixed Chorus 3; Choraliers 4; Music Council Sec. 2; Cheerleading 1,2,3,4, Capt. 1; Jr. Prom, Play Comm. 3; St. Part. Assembly; Achievement Award 2.

ANDERSON, VINCENT N.
"Wince" Bishop Walsh Varsity Football 2; Varsity Track 1,2; Fresh. Basketball Intra. Basketball 2; Olean-Varsity Football 3,4; Intra. Volleyball, Basketball 3,4.

ALLEN, DIANE M.
"Di" Glee Club 2,3,4.

ALTMAN, BETSY J.
"Burt" Glee Club 1,2,3,4; Sec. 2; Librarian 3,4; Intra. Basketball 1,2; Pep Club 2.

BALDWIN, DALE C.
Cross Country 1,2,3; Intra. Volleyball; Wrestling 4.

BARBER, CHRISTINA L.
"Chris" Intra. Basketball 1, 2,3,4; Glee Club 1,2; Mixed Chorus 3,4; Biology Club 2; Pep Club 1,2,3,4.

BARNES DONALD
"Don" Biology Club 2.

BATES, ALVIN C.
Band 1,2,3; Basketball 1; Track 2,3,4; Wrestling 2; Cross Country 4.

BAUM, SUSAN
"Sue" St. Senate 1,2,3,4; Intra. Basketball 3; Jr. Prom, Play Comm. 3; Glee Club 1,2,3,4.

BEAN, JOHN R.
Jr. Prom Comm.; Pep Club 2,3; Winter Carnival 3; Homecoming Comm. 4.

BEAVER, WILLIAM
"Bill"

BELL, ALAN R.

BELLO, VITA M.
Glee Club 1,2,3,4.

BIRD, CHARLES W.
"Charlie"

BIRD, MARY ANN
St. Senate 1,2,3; Intra. Basketball, Volleyball 1,2,3,4; Orchestra 1,2,3,4; Jr. Prom; Jr. Play Cast; Opera Comm. 3; FTA 3,4.

BLESSING, FRANCIS
"Lou" Intra. Volleyball 3,4; Sr. Play Comm.; Orchestra 2,3,4; Band 1,2,3,4; V. Pres. 4; All County Music Festival 2,3; All-State, Area All-State Music Festival; Homecoming King 4.

BOATS, DONALD R.
"Red"

BLOATS, JOHN
"Blotis" Intra. Volleyball 3,4.

BOROWSKI, GEORGIANA
"Cookie" Glee Club 1,2,3,4.

BOSER, JOYCE A.
"Joycee" Portville-Pep Club 1; Library Club 1; FTA 1; Intra. Basketball 1; Yearbook Staff 1; Olean-Intra. Basketball, Volleyball 2,3; Jr. Prom Comm.; Tell-O-Scope 4; Homecoming Comm. 4.

BOWERSOX, THOMAS N.
"Sox" Fresh. Football, Basketball; J.V. Football 1; J.V. Basketball; Varsity Football 2; Intra. Basketball 2,3, 4; Intra. Basketball 2,3,4; Intra. Volleyball 1,2,3,4; Homecoming Comm. 4.

BOYER, JOSEPH J.
"Joe" Varsity Basketball Manager 2,3,4; Intra. Basketball, Volleyball 2,3,4; St. Musical 3.

BRADLEY, MARJORIE S.
"Marjie" St. Senate 3; Intra. Basketball, Volleyball 1,2, 3,4; Opera Comm. 3; Jr. Play, Prom Comm. 3; Band 1,2,3; Homecoming Comm.; Tell-O-Scope.

BRADLEY, MICHAEL P.
"Mike" St. Senate 4 Class Pres. 1; Yearbook Staff 4; St. Patrol 4; Freshman Basketball; J.V. Basketball; Jr. Prom Comm.; Jr. Play Cast; Tell-O-Scope 4; Homecoming Comm. 4.

BRENNAN, MICHAEL D.
"Mike" Fresh. Football; Intra. Volleyball; Basketball 1,2.

BROWN, JAMES R.
"Jim" Intra. Basketball, Volleyball 1,2; Debate Club 3,4; Jr. Play Cast; Jr. Prom Comm.; Homecoming Comm.; Sr. Prom Comm.; Tell-O-Scope 4.

BROWN, KATHLEEN R.
"Brownie" Glee Club 2; Mixed Chorus 3,4; Band 1, 2,3,4; Jr. Prom Comm.; Biology Club 2,3.

BRUSHINGHAM, ROBERT
"Brush" Football 1.

BURLINGAME, JEAN L.
Nat'l Honor Society 3,4; Yearbook Staff 4; French

Club 3; Scholastic Achievement Award 2,3.

BURLINGAME, JOYCE R.
Nat'l Honor Society 3,4; Yearbook Staff 4; French Club 3; Scholastic Achievement Award 2,3.

CALBI, MARY E.
"Mary" Cheerleading 1,2,3, 4; Co-Capt. 4; Intra Basketball 1; Jr. Prom Comm.; Jr. Play Cast; Talent Night 2; Band 1,2; Glee Club 1; Mixed Chorus 2; Choraliers 3,4; Sr. Play Cast.

CAMPBELL, PENELOPE
"Penny" Belmont-Class Pres. 1; Class V. Pres. 2; St. Council Treas. 1; Sec. 2; Cheerleading 1; Band 1,2; Chorus 1,2; "Reflector" Reporter 1,2; Latin Club 1, 2,3; Olean-Choraliers 3,4; St. Musical Comm.; Jr. Play 3; Co-Editor-In-Chief of Yearbook 4.

CARPENTER, DAVID A.
"Ed" Fresh. Football 1; Varsity Football; Intra. Basketball; Model Car Club.

CASHIMERE, SUSAN L.
"Susie" St. Senate, 3; St. Council 4; Intra. Volleyball 2,3; Jr. Prom Comm. 3.

CECCHI, DONNA
St. Senate 1,2; Intra. Basketball 1; Glee Club 1,2; Choraliers 3,4; Homecoming 3; Yearbook Staff 4.

CHAPIN, JUDITH A.
"Judie" Intra. Basketball 1, 2; Glee Club 1,2,3,4; Pep Club 4.

CHAPIN, THOMAS G.
"Ben" Varsity Football 1; Tell-O-Scope 4; Art Club 1,2

CHAPUS, CYNTHIA A.
"Cindy" Bishop Walsh Art Club; Olean-French Club 3; St. Part. Assembly 2,3,4.

CHOKRACH, RICHARD L.
Choraliers 3,4; French Club, Pres. 3; St. Part. Assembly 2,3,4.

CIPOT, CHRISTINE A.
"Chris" St. Council 1,3,4; Cheerleading 1,2,3,4; Intra. Volleyball 1,3; Cheerleading Capt. 2; Band 1; Glee Club 1,2; Mixed Chorus 3; Choraliers 4; Jr. Play Cast; Homecoming Co-Chairman 4; Chairman of Musical 3; Tell-O-Scope 4; Pep Club 2, 3,4; Sr. Play Cast.

COLE, DARLENE
"Dar" Intra. Basketball 2,3, 4; Intra. Volleyball 3,4.

CORNELL, THOMAS
"Corky" Fresh. Basketball; Intra. Basketball 2; Homecoming Comm. 4.

COLF, JOSEPH
"Joe"

CRANDALL, RONALD
"Ronnie" Fresh. Basketball.

DAVIDSON, GEORGIA R.
"Rae" Class Treas. 1; Chorus 1,2,3,4; Treas. 3; V. Pres. 4; Jr. Play Cast; Jr. Prom Comm.; Opera; "The Matchmaker" Comm. 3; Homecoming, Winter-Weekend Comm. 1,2,3; Scholastic Achievement Award 2,3; Auxilian Latinum 1; Classical Club 1; International Club, V. Pres. 4.

DEGROFF, NORMAN E.
"Ned"

DEIBLER, KAREN L.
"Dib" Intra. Volleyball, Basketball 3,4; Homecoming 4.

DIPIETRO, CATHERINE M.
"Ham" St. Senate 4; Intra. Basketball 2,3; Band 1,2,3; Jr. Play, Prom Comm.

DISORBO, LINDA
"Lin" Intra. Volleyball, Basketball 1,2,3,4; Sr. Prom, Play Comm.

DREW, KRISTINE L.
"Tina" St. Senate 1,2,3,4; Class Treas. 4; Intra. Volleyball, Basketball 1,2,3,4; Chorus 1,2,3,4; St. Musical 3; Pep Club 2,3,4; FTA 3,4; Historian 3; Classical Club 1; Jr. Play Cast; Jr. Prom Comm.

DWAILEEBE, BERNADINE
"Deanie" St. Senate 2; Intra. Basketball 1,2; Glee Club 1, 2,3,4; Sec. 4; Librarian 2; Drama Club 1; Jr. Prom Comm.; Sr. Play, Prom Comm.

DWAILEEBE, FRED
"Camel Jockey" Intra. Volleyball 2,3; Hunting and Fishing Club, Pres.

EADE, RICHARD E.
"Dick" Boy's State 3; Nat'l Honor Society 3,4; Yearbook Staff 4; Scholastic Achievement 2,3,4; Homecoming Comm. 3; Jr. Prom Comm.

EASLEY, WILLIAM R.
"Bill" Varsity Football 1,2, 3,4; Co-Capt. 3; Varsity Track 1,2,3,4; Intra. Volleyball, Basketball 1,2,3; Band 1,2,3,4; Pres. Mixed Chorus 1; Choraliers 2,3,4; Pres. 4; Orchestra 2,3; St. Part. Assembly 3; Talent Night 1,2.

ELNISKEY, NANCY
"Cookie"

ERICKSON, JUDITH A.
"Judie" Glee Club 2,3,4; Homecoming Comm. 3.

FAULKNER, JOHN D.
"John" J.V. Football; Varsity Football 2,3,4; Intra. Basketball 1,2,3,4; Intra. Volleyball 3,4; Jr. Prom Comm.; Sr. Prom Comm.; St. Patrol 4.

FIDURKO, JOSEPH
"Joe"

FILJONES, DANIEL C.
"Dan" Intra. Basketball, Volleyball 1,2,3,4; Mixed Chorus 1,2,3,4.

FISHER, BARBARA
Glee Club 1,2,3,4; Intra.

Basketball; Homecoming Comm. 4.

FITZGERALD, BRIEN J.
"Barney" Mixed Chorus 1, 2,3.

FORDHAM, PHYLLIS A.
"Phyl" Intra. Basketball 3; Glee Club 1,2; Mixed Chorus 3; Choraliers 4; Biology Club 2,3,4; FTA 3.

FORNEY, MARJORIE
"Marjie" St. Senate 1; Glee Club 1; Mixed Chorus 2,3,4; Jr. Prom Comm.; Cheerleading 1,2,4; Winter Weekend Attendant 3; Homecoming Attendant 1,2; Homecoming Queen 4.

FORREST, SHARON R.
Glee Club 1,2,3,4; Pres. 4; Homecoming Comm. 1.

FOSS, KAREN A.
"Karen" Glee Club 1; Mixed Chorus 2,3; Choraliers 4; Jr. Prom, Play Comm.; Yearbook Staff 4.

FUGAZZOTTO, BARBARA J.
"Barb" St. Senate 3; Class Sec. 3; Jr. Nat'l Honor Society; Nat'l Honor Society Sec. 4; Majorette 2,3,4; Scholastic Achievement Award 1,3,4; St. Part. Assembly 3; Auxilium Latinum 2; Co-Ed-In-Chief of Yearbook 4.

GABRIEL, MARY
St. Senate 2,3; Glee Club 1, 2,3,4; Sec. 3; Pres. 4; Pep Club 2,3; Jr. Prom, Play Comm.; Winter Weekend Comm. 1,2,3,4; Homecoming Comm. 1,2,3,4; Sr. Play Prom Comm.

GALLAGHER, KATHLEEN M.
"Kathy" St. Part. 2; Mixed Chorus 1; Intra. Volleyball 1.

GANOUNG, THOMAS R.
"Tom" Intra. Basketball; Mixed Chorus 1. Choraliers 2,3,4; French Club 2,3; Electronics Club 2; Biology Club 2; Nat'l Honor Soc. 3, 4; Scholastic Award 2,3; Yearbook Solicitor 3.

GATEWOOD, MAYNARD L.
"Maynard" Frsh. Football; J.V. Football 2; Varsity Football 3,4; Track 2,3,4; Fresh. Basketball; Intra. 2, 3,4; St. Part. 3.

GIBBONS, GERALD A.
"Gerry" Intra. Volleyball 2, 3,4; Intra. Basketball 1,2,3, 4; Varsity Golf 1,2,3,4.

GILBERT, JAMES N.
"Mendell" Intra. Basketball 1,2,4; Intra. Volleyball 1,2; Drama Club 1,2,3,4; Pres. 4; Red Cross 1,2,3,4; Pres. 4; St. Musical 3; St. Part. 1,2,3, 4; Class Dance Comm. 1,3,4; Jr. Prom, Play Comm.; Jr. Play Cast; Sr. Play, Prom Comm. Homecoming Comm. 1,2,3,4; Winter Weekend Comm. 1,2,3,4; Christmas Pageant 2; Outlook 1,3,4; Tell-O-Scope 4; "Matchmaker" Comm. 3; Area All-State Comm. 2; U.B. Convention 4; Cornell Biology Convention.

GUINTA, LARRY S.
"Junior" Fresh. Basketball; J.V. Football; Intra. Basketball 1,2,3,4; Sr. Prom Comm.; Jr. Red Cross.

GILL, ANN E.
"Ann" St. Senate 4; Intra. Basketball 3; Glee Club 2; Mixed Chorus 3; Choraliers 4; Jr. Play and Prom Comm.; F.T.A. 3,4; Classical Club 1.

GLOVER, MARY E.
Library Aid 2.

GODFREY, PETER
"Pete" Fresh. Football; J.V. Football 2; Track 3,4; Intra. Basketball 1,2,3,4; Volleyball 1,2.

GOLLAHER, R. STEPHAN
"Fauntleroy" Fresh. Football; J.V. Football 1,2; Fresh Football; J.V. Football 1,2; Fresh. Basketball; Intra. Basketball, Volleyball 2,3, 4; Jr. Prom Comm.; St. Musical 3; Yearbook Staff 4.

GORE, CAROL A.
Intra. Basketball, Volleyball 2,3,4; Glee Club 1,2,3,4.

GORE, TIMOTHY
"Tim" Intra. Basketball 1,2

GREENE, RAYMOND E.
"Ray" St. Senate 2; Band 1, 2; Choraliers 3,4; All County Chorus 3; Jr. Play Cast; Jr. Prom Comm. Debate Club 1,2; Yearbook Staff 4.

GREISCH, EDWARD R.
"Ed" Nat'l Honor Society 3, 4; Biology Club 1,2,3,4; Electronics Club.

GRIFFIN, CATHERINE A.
"Griff" St. Senate 3,4; Class Treas. 3; Band 1,3,4; Girls' Glee Club 1,2,3,4; Treas. 2; Pep Club 1,4; Sr. Play, Prom Comm.; Jr. Play Comm.

GROSS, WILLIAM R.
"Bill" Intra. Basketball, Volleyball 1,2,3,4.

GROSSE, DAVID
"Dave" Varsity Track 2,3,4; Varsity Football 3,4; Intra. Basketball, Volleyball 3,4; Jr. Prom Comm.; Sr. Prom Comm. St. Patrol 4.

GROSSMAN, GLORIA
Glee Club 1,2,3,4; Intra. Volleyball 1,2,3,4; Biology, Club 2,3,4.

HAGEN, PAULA M.
Class Pres. 3; AFS Exchange Student to Germany; Nat'l Honor Society 3,4; V. Pres. 4; Yearbook Staff 3,4; Jr. Play Cast; Jr. Play, Prom Comm; Latinum Auxilium Award 2,3; Scholastic Achievement Award 2,3,4; Elmira Key Award 4.

HAGGERTY, DOUGLAS R.

HAMED, RUSSELL
"Rusty"

HAMED, WILLIAM
"Bill"

HART, JOHN M.
"Jack" St. Mary's International School St. Council 1; Narimasu High School-St. Senate 2; Olean-Jr. Play Cast; Jr. Prom Comm.; Debate Club 3; St. Council 4; Treas. 4; Yearbook Staff 4.

HEMMERLY, JOANNE M.
"Joan" Intra. Basketball, Volleyball 3,4; Sr. Play, Prom Comm.

HENNIGAN, KATHRYN B.
"Bernie" Intra. Basketball, Volleyball 3,4; Glee Club 1; Mixed Chorus 2,3; Choraliers 4; Drama Club 2; Pep Club 2,4; Library Aid 4; Winter Weekend Comm. 2; Jr. Prom Comm.

HERRICK, DOUGLAS
"Dude" Intra. Basketball, Volleyball.

HIRST, JOHN D.
Intra. Basketball 4; Intra. Volleyball 2.

HOLLOWELL, MARY ANN

HOLLANDER, DAVID
"Dave" Jr. Play Comm.

HOPKINS, RICHARD L.
"Hoppy"

HORNBURG, JOHN R.

HOUBEN, GERTRUDE A.
"Trudy" French Club 1; Jr. Prom Comm.

INGALLS, ROBERT
"Jingas"

JOHNSON, GARY D.
"Horse" St. Council Pres. 4; Class V. Pres. 3; Class Pres. 2; St. Senate 1; J.V. Football 2; Varsity Football 3,4.

JOHNSON, LARRY R.
"Larry"

JOHNSON, MICHAEL L.
"Mike" St. Senate 3; Varsity Baseball 3; Football 3; Intra. Basketball, Volleyball 2,3,4; Jr. Play Prom Comm.

JOHNSON, RUE G.
"Rue" Mixed Chorus 1,2,3, 4; St. Musical 3.

KAMERY, KATHLEEN
"Kathy" Orchestra 1,2,3,4.

KAMLER, JUDITH A.
"Judy" St. Senate 1,2; Intra. Basketball 1,2,3,4; Band 1, 2,3,4; Glee Club 1; Choraliers 2,3,4; Talent Night 2, 3; Jr. Play, Prom Comm.

KAYES, HENRY
"Hank" Track 3,4; Intra. Basketball, Volleyball 1, 2,3,4.

KEHR, RANDALL
"Randy" Track 1,2,3,4; Intra. Basketball, Volleyball 1,2,3,4; Cross Country 2,3, 4; Jr. Play Comm.

KELLER, KATHLEEN
"Sheena"

KELLY, MARY KAREN

KEMP, THEODORE A.

KLEE, KATHERINE E.
"Katie" Bishop Walsh Intra. Basketball, Volleyball; Chorus 1; Third Order; History Club 1,2; Art Club 1,2; Olean-Mixed Chorus 3,4; Jr. Play Cast; Jr. Prom Comm.

KLINK, CAROL A.
Intra. Basketball 1,2,3; Glee Club 1; Mixed Chorus 3,4; Choraliers 4; FTA 4; French Club 1,2; Jr. Play Cast; Yearbook Staff 4.

KNIGHT, RICHARD
"Bear Cat" Fresh. Football; J.V. Football; Varsity Golf 1,2,3,4; Intra. Basketball, Volleyball 1,2,3; Jr. Play, Prom Comm.

KOSCIOL, MICHAEL
"Mike" J.V. Football 1; Varsity Football 2,3,4; Golf 1; Varsity Baseball 2,3,4; Fresh. Basketball; J.V. Basketball; Intra. Volleyball 1,2,3,4.

KUZAK, NANCY
Intra. Basketball 1,4; Intra. Volleyball 1,3,4; Jr. Play Comm.; Sr. Play Comm.

KWIATKOWSKI, PATRICIA ANN
"Pat" Glee Club 1,2,3,4.

LANDRICH, ROBERT
"Bob" Track 1,2,3; Cross Country 2,3; Intra. Basketball, Volleyball 1,2,3,4.

LATTEN, MICHAEL D.
"Offy" Intra. Basketball 1,2; Varsity Football 1,2,3,4; Co-Captain 3,4.

LEE, CONSTANCE ANN
"Connie" St. Senate 2; Glee Club 1,2,3,4; Pres. 2; V. Pres. 3; Pep Club 2; Jr. Prom Comm.

LEMMER, DAVID

LINNAN, MARY ELLEN
"Marpe" Intra. Volleyball 2; Glee Club 1,2,3,4.

LORENZINI, DAVID
"Dave" Intra. Volleyball 3, 4; Jr. Play Comm.

LORENZINI, SUSAN E.
"Lillian" St. Senate 1,3,4; Glee Club 1,2,3,4; Opera Comm. 3; Debate Club 1,2; Jr. Play Cast; Jr. Prom Comm. 1,3; Homecoming Comm. 3,4; Winter Weekend Comm. 3.

LORD, JOHN
"Stoney" Track; Cross Country.

LOSKEY, ELIZABETH A.
"Betty" Intra. Basketball 3; Jr. Prom, Comm.; Jr. Red Cross 1,2.

LOVE, SHIRLEY
Jr. Play, Prom Comm. Talent Night 1; Glee Club 1,2, 3,4; Scholastic Award 2.

MAHAR, DANIEL
"Dan"

MANLEY, BETTY J.
Glee Club 1,2,3,4; Pep Club 1,2; French Club 1; Debate Club 1.

MANLEY, DAVID J.
"Mouse" Fresh. Basketball; J.V. Basketball 2; Intra. Basketball, Volleyball 2,3, 4; Band 1.

MAROWSKI, JOSEPH
J.V. Football 1; Varsity Football 2,3,4; Baseball 2,3, 4; Intra. Basketball, Volleyball 1,2,3,4; St. Musical 3.

MARTEL, JAMES M.
"Jip" Intra. Basketball 2,3, 4; Intra. Volleyball 3,4; St. Council 4; Jr. Play Cast; Jr. Play, Prom Comm.

MARTIN, WILLIAM S.
"Bill" Intra. Basketball 1,2.

MASI, KAREN M.
Class Sec. 1; St. Senate 2; Intra. Basketball, Volleyball, 1,2,3,4; French Club 3; Pep Club 3; Campaign Manager 3; Jr. Play Comm.; Homecoming, Winter Weekend Comm. 1,2,3.

MASI, KATHLEEN M.
St. Senate 3,4; Class V. Pres. 2; Class Sec. 4; Intra. Basketball, Volleyball 1,2,3,4; Cheerleader 2; French Club 3; Pep Club 3; Homecoming Comm. 3.

McCLELLAN, GARY E.
"4th Gear" St. Senate 3; J.V. Football 2; Intra. Basketball, Volleyball 1,2.

McCLELLAND, TERRY
"Ace" Walsh – Varsity Cross Country 1; J.V. Basketball 1,2; Varsity Track; Intra. Basketball, Volleyball 1,2,3.

McCREERY, RICHARD L.
"Dick" Orchestra 1,2,3,4; St. Musical 3; Chess Club 1; Classical Club 3.

McGINNIS, JOHN V.
"John" Cross Country 3; Biology Club 3; NEDT Certificate 3; Jr. Prom Comm.

McINTOSH, INID G.
Intra. Basketball 3; Intra. Volleyball 3; Homecoming Comm. 1,4; Pep Club 2,3.

McNAMEE, PATRICIA A.
"Pat" St. Senate 1; Choraliers 3; Law Day Debates 3, 4; Am. Legion Oratorical Winner 3,4; United Nations Pilgrimage Delegate 3; St. Musical 3; Debate Club 1,2, 3,4; Jr. Play Cast; Jr. Prom Comm. Tell-O-Scope 4.

MELNYK, BONNIE A.
St. Senate 1,2,3, Glee Club 1,2,3,4; Jr. Play, Prom Comm.

MERCADO, MICHAEL M.
"Fidel" Track 3; Intra. Volleyball, Basketball 1,2,3,4; Homecoming Comm. 4.

MICHELSON, KATHY
Edison High School – Nat'l Honor Society; Advertising Board; Aquillas Club; Speech Club 1; Latin Club.

MIKOLAJCZYK, SHARON
"Mickey" Glee Club 1,2,3,4.

MILESKI, ANTOINETTE
"Toni" Glee Club 3,4.

MILLER, CHRISTINA E.
"Chris" Intra. Basketball, Volleyball 1,2,3,4; Glee Club; Mixed Chorus 2,3,4.

MILLER, MARSHA
Intra. Volleyball 3,4; Glee Club 1,2,3,4.

MONTGOMERY, RICHARD
"Dick" St. Senate 1; St. Council 2; St. Patrol 3; Jr. Prom Comm.; Intra. Basketball, Volleyball 1,2.

MOORE, JAMIE
Glee Club 1,2,3,4; Biology Club 2,3,4; French Club 2,3, 4; Scholastic Achievement Award 2,3.

MOORIS, SUSAN
Intra. Volleyball 3,4; Glee Club 1,2,3,4; Biology Club 2,3; Pep Club 4.

MOSS, JEFFREY D.
"Jeff" Intra. Basketball 1,2, 3,4; Intra. Volleyball 2,3,4; Chess Club 1; Debate Club 3,4; Sr. Play Committee.

MULGREW, TERRENCE M.
"Magoo" Fresh. Football; J.V. Football 2; Varsity Football 3,4; Intra. Volleyball, Basketball 1,2,3,4.

MURPHY, SHARON L.
"Murph" Glee Club 1,4; Mixed Chorus 2,3; Jr. Play Comm.; Library Aid 1.

MYERS, DONALD W.
"Wayne" Football 1,2,3; Intra. Basketball 1; Volleyball 2,3; Golf 1,2,3,4; Mixed Chorus 1,2,3,4.

NEAL, SHERMAN
"Neal"

NIXDORF, MAUREEN A.
Glee Club 1,2; Mixed Chorus 3,4; Debate Club 1; Classical Club 1; Library Aid 1; Jr. Red Cross 1,3,4; Jr. Play Cast; FTA 3,4.

OSGOOD, CLAIR D.
"Dutch" Mixed Chorus 1,2, 3,4.

OSGOOD, ROBERT

PAAR, RONALD C.
"Ron" Varsity Football 1,2, 3,4; Fresh. Basketball; J.V. Basketball 2; Varsity Basketball 3,4; Track 1,3,4; Intra. Volleyball 2,3,4; Chorus 2,3,4.

PACHLA, THOMAS
"Tom" St. Senate 3; J.V. Football 1; Basketball Manager 1,2,3,4; Intra. Basketball 1; Jr. Play Cast; Jr. Prom Comm.; Band 1; St. Patrol 4.

PALMER, GEORGE
Band 1,2,3,4; St. Musical 3; Talent Night 1; French Club 1.

PANGBURN, JOYCE ANN
"Joyce" Intra. Basketball; Intra. Volleyball 1,2,3; Glee Club 2,3,4.

PARKER, PHILIP
"Phil" Fresh. Football J.V. Football.

PASTORE, FRANCIS T.
"Frank" Intra. Volleyball 2;

Band 1,2; French Club 1; Jr. Play, Prom Comm.

PAVONE, ALBERTA J.
"A" St. Senate 3; Glee Club 2,3,4; Pep Club 2,3; Jr. Prom Attendant.

PAVONE, CAROL A.
"Cookie" Intra. Basketball, Volleyball 1,2; Glee Club 1, 2,3,4.

PECONE, JOYCE
Glee Club 2,3,4.

PEPIN, RICHARD A.
"Ichabod" Varsity Football 1,2,3,4; J.V. Basketball 3,4; Varsity Basketball 3; Choraliers 2,3,4; St. Musical 3.

PHILLIPS, MARGARET J.
"Peggy" Glee Club 1,2; Mixed Chorus 3,4; Intra. Basketball, Volleyball 3,4; Nat'l Honor Society 3,4; Biology Club 2,3,4; FTA 3,4.

PIERCE, MARY J.
Glee Club 1,2,3,4.

PISCONSKI, EDWARD J.
"Tiger" Varsity Football 3, 4; Intra. Basketball, Volleyball 1,2,3; Jr. Prom Comm.

PITTS, THOMAS
St. Council 1,2; Chess Club 1,2,3; Debate Club 2,3.

POLETEK, MARIE

PORRO, JAMES E.
"Jim" Intra. Basketball, Volleyball 1,2; Track 1; Bowling Club 1; Jr. Play Cast; Jr. Play Comm. Scholastic Achievement Award 1; Classical Club, V. Pres. 3.

PROSSER, BEULAH
Glee Club 2,3,4.

PRYMAK, MICHALENE
"Mike" Glee Club 3,4.

RANALLO, RENE
"Joe" Varsity Track 2,3,4; Varsity Cross Country 2,3; Intra. Basketball, Volleyball 1,2,3,4; Intra. Wrestling 4.

RANK, LINDA
"Lin" Intra. Basketball 1.

RICKICKI, DAVID
"King" Intra. Basketball 1, 2,3,4; Intra. Volleyball 3.

ROBINSON, THEODORE S.
"Ted" Band 1,2,3,4; Chorus 1; Choraliers 2,3,4; Jr. Play Stage Manager.

ROCKWELL, MARGARET S.
"Tink" St. Senate 1,2; Intra. Basketball, Volleyball 1,2, 3,4; Treas. of Band; Drum Majorette 3,4; Choraliers 3, 4; Treas. Choraliers 3; V. Pres. Choraliers 4.

ROIZEN, MERLE ANNE
Portville - Chorus 1; Intra. Basketball, Volleyball 1,2; French Club 1,2; Spanish Club 2; Pep Club 1,2; Yearbook 2; Olean High - St. Senate 3,4; Glee Club 3,4; French Club 3,4; Sec. 3; Debate Team 3,4; Jr. Prom Comm.

RONOLDER, MARY E.
Intra. Basketball, Volleyball 2,3; Glee Club 1; Mixed Chorus 2; Choraliers 3,4; St. Part. Assembly 2; Jr. Play Cast; Jr. Prom Comm.; Election Commissioner Chairman 3; FTA Treas. 3; Pres. 4.

SANDY, JOHN
Intra. Basketball, Volleyball 1,2.

SANDY, THOMAS

SAWDERS, KENT R.
Fresh. Football; Varsity Football 3; Varsity Baseball 1,2,3,4; Intra. Basketball, Volleyball 1,2,3,4; Wrestling 4.

SCHOEPPNER, ERIC
Fresh. Basketball; Intra. Basketball, Volleyball; French Club.

SCHRYVER, JOANNE R.
"Joey" St. Senate 1,3; Intra. Basketball, Volleyball 1,2, 3,4; Glee Club 1; Mixed Chorus 2; Choraliers 3,4; Nat'l Honor Society 3,4; Treas. 4; Jr. Play Cast; Jr. Prom Comm.; Yearbook Staff 4; Scholastic Achievement Award 2,3; Latinum Auxilium Award 1.

SCHRYVER, JOHN R.
Band 1,2,3; French Club 1, 2; Scholastic Achievement Award 2.

SCICCHITANO, FREDERICK
"Fred" Intra. Volleyball 1,2; Stamp and Coin Club; Treas. 3.

SEAGER, RONALD E.
"Ox" Fresh. Basketball; Varsity Basketball 2,3,4; Varsity Football 1,2,3,4; Varsity Track 1,2,3,4; Intra. Volleyball 1,2,3,4; St. Patrol 3,4; Jr. Prom Comm.; Homecoming 4; Winter Weekend Comm.

SEAMANS, DAVID L.
Intra. Basketball, Volleyball 1; Homecoming Comm. 2,3,4; Winter Weekend Comm. 1,2,3; Jr. Prom Comm.; Jr. Play Stage Crew.

SENFIELD, CRAIG F.
"Bunn" St. Senate 1,2; Varsity Golf 2,3; Fresh. Basketball, Intra. Basketball, Volleyball 1,2,4; Jr. Play Cast; Co-Chairman Jr. Prom; Yearbook Staff 4.

SHABALA, PAUL

SHANNON, MICHAEL D.
"Mike" Portville-Football 1,2; Chorus 1,2,3; Pep Club 1,2; Olean-Choraliers 3,4.

SHAW, DARLENE
"Dar" Glee Club 3,4.

SHELEY, GERALD R.
"Jerry" J.V. Football 2; Varsity Football 3; Intra. Basketball, Volleyball 1,2,3,4.

SHIREY, CAROL
Glee Club 1,2,3,4; St. Musical 3; Talent Night 1,2; Volleyball 3; Biology Club 2; Drama Club 3,4; Classical Club 1; Winter Weekend Comm. 1.

SIMON, CHRISTINE A.
"Si" Band 1; Pep Club 2,3; Classical Club 1.

SISSON, FRANK J.
Mixed Chorus 1,2,3,4.

SMITH, LINDA L.
"Lin" Glee Club 1,2,3,4.

SMITH, MARLA E.
St. Council 2,3; V. Pres. Class 4; Intra. Basketball 1, 3,4; Sr. Prom, Play Comm. Cheerleading 1,2,3,4; Capt. 4; Orchestra 1,2,3,4; Pres. 3; Jr. Play Cast; Jr. Prom Comm.; St. Musical Comm.; Homecoming Attendant 3; Classical Club, V. Pres. 1.

SNYDER, LINDA C.
"Lin" Glee Club 1,2,3,4.

SOKOLSKI, CAROL
St. Senate 2,4; Glee Club 3, 4; Jr. Play Comm.

SPEARS, LINDA E.
St. Council 2,3; Class Pres. 1,4; Jr. Play Cast; Intra. Basketball, Volleyball 1,2, 3,4; Band 1,2,3,4; Glee Club 1; Choraliers 3,4; Classical Club 1; Jr. Prom Comm.; Latinum Auxilium Award 1; Scholastic Achievement Award 2; Twenty Point Letter Award 3.

SPENCER, HAROLD L.
"Junior"

STARK, CORLISS
"Corky" Glee Club 1,2,3,4.

ST. CLAIR, LARRY D.
Fresh. Basketball; Varsity Basketball 2,3,4; Baseball 1; Intra. Volleyball 4.

STEVENS, VERONICA S.
"Ronnie"

STIER, EDWARD J.
"Butch" J.V. Football 1; Varsity Football 2,3,4; Track 1,2,3; Intra. Basketball, Volleyball 1,2,3,4; Mixed Chorus 1,2,3,4.

STRAIGHT, KATHERINE
"Katrine" Glee Club 1; Mixed Chorus 2; Choraliers 3, 4; Choraliers Librarian.

STRINGER, SUZANNE M.
"Suzie" Glee Club 1,2,3,4.

STOVALL, KERRY L.
Kenmore - FTA 1; Library Club 1; GAA 1; Newspaper Staff 1; Syracuse - Volleyball 2; FTA 3; Library Club 2,3; Newspaper Staff.

STURM, RICHARD C.
"Rick" Intra. Basketball, Volleyball 1; French Club 1,2,3,4; Biology Club 3,4; Jr. Play Comm.

STURDEVANT, DONALD
"Don" Intra. Basketball; Jr. Play Comm.

SWANSON, DOROTHY A.
"Mouse" Glee Club 3,4; Homecoming Comm. 4.

SWARTZ, GERALD
"Jerry" Band 1,2,3,4.

THREEHOUSE, SHARON L.
St. Senate 1,2,3,4; Intra. Basketball, Volleyball 1,2, 3; Glee Club 2; Mixed Chorus 3,4; Jr. Prom Comm. Librarian 4; St. Musical 3; Jr. Red Cross 3; V. Pres.

TORREY, DAVID
"Dave" Intra. Volleyball 3, 4; Wrestling 4.

TRIMBLE, GAIL
Glee Club 1,2,3; Mixed Chorus 4; French Club 1; Pep Club 2; Jr. Play, Prom Comm.; Sr. Play, Prom Comm.

TUTTLE, DARLENE
"Dar" Glee Club 1,2,3,4.

TUTTLE, DOUGLAS
Jr. Play Comm.

UEBLHEAR, MARY LYNN

UKASINSKI, PATRICIA
"Patty" Glee Club 4; Sr. Play Comm.

UTECHT, N. ROBERT
"Bucket" V. Pres. St. Council 4; Pres. St. Senate 4; Nat'l Honor Society 3,4; J.V. Football 2; Fresh. Football 3,4; Intra. Basketball, Volleyball 1,2,3,4; Boy's State 3; Scholastic Achievement Award 2,3,4.

VARLEY, RANDY
Class Treas. 2; Fresh. Basketball; J.V. Football 1,2,3, 4; Intra. Basketball, Volleyball 1,2,3,4; Varsity Golf 1, 2,3,4.

VENABLE, JAMES P.
"Otto" Intra. Volleyball 2; Nat'l Honor Society 3,4; Choraliers 3,4; St. Participation Assembly 2,3; Electronics Club 2,3; Biology Club 3.

VOORHEES, LYNETTE
"Lynne" Class Sec. 2; Glee Club 1,2,3; Mixed Chorus 4; Debate Club 1; Jr. Play, Prom Comm.

WALTON, JAMES
"Jim" Stage Lighting.

WALTOS, JOSEPH A.
"Joe" Drama Club 2,3,4; Stage Lighting 1,2,3,4.

WARDIAN, DENNIS
"Mouse" Intra. Basketball 1,2,3,4; Volleyball 2,3,4; Cross Country 1; Mixed Chorus 1,2; Choraliers 3,4; All County Music Festival 2; Talent Night 2.

WASHINGTON, CATHERINE
"Cathy" Glee Club 1,2,3,4; Pep Club 3,4; Jr. Play Cast; FTA 3,4.

WELCH, STEPHAN J.
"Steve" Intra. Basketball, Volleyball 1,2.

WENKE, GEOFFREY
"Tone" Fresh. Basketball, Volleyball 2,3,4; Mixed Chorus 1; Choraliers 2,3,4; Band 1,2,3,4; Orchestra 1, 2; MENC All Eastern Band 3; Talent Night 2; Scholastic Achievement Award 1; Chess Club 1; Latin Club 1.

WHIPPLE, DAVE
"Whip" Fresh. Basketball; J.V. Basketball 3,4; Varsity Baseball 2; Intra. Basketball, Volleyball 3,4.

WHITEMAN, BILLIE JEAN
"Jeanne" Glee Club 3,4; Intra. Basketball 2,3; Volleyball 1,2; French Club 1.

WHITMER, MARY

WILES, KAREN JEAN
"Twinkles" Glee Club 2,3,4; Library Aid 2.

WILLIAMS, ONALEE KAY
"Willie"

WINSOR, SANDRA
"Sandy" Intra. Basketball, Volleyball 1,2,3,4.

WITHERELL, EDWARD C.
"Mouse" Intra. Basketball, Volleyball 1; Band 1; St. Participation Assembly 1, 2; Talent Night 1,2; Jr. Prom Comm.

WOJTOWICZ, JAMES
"Y" Intra. Basketball 1,2,3, 4; Fresh. Golf; Varsity Golf 2,3,4.

WOJTULSKI, JOANNE M.
"Jo" St. Senate 2; Intra. Basketball 1; Glee Club 1,2,3,4.

WRIGHT, DONALD L.
"Don"

WRIGHT, JOHN DAVID

YOUNG, JUDITH A.
"Judie" Fresh. Cheerleader; J.V. Cheerleader 2; Co-Capt. Varsity Cheerleader 4; Glee Club 1,2,3; Winter Weekend Attendant 2.

AUTOGRAPHS

AUTOGRAPHS

PRESENTING OLEAN HIGH SCHOOL'S EXCHANGE STUDENT

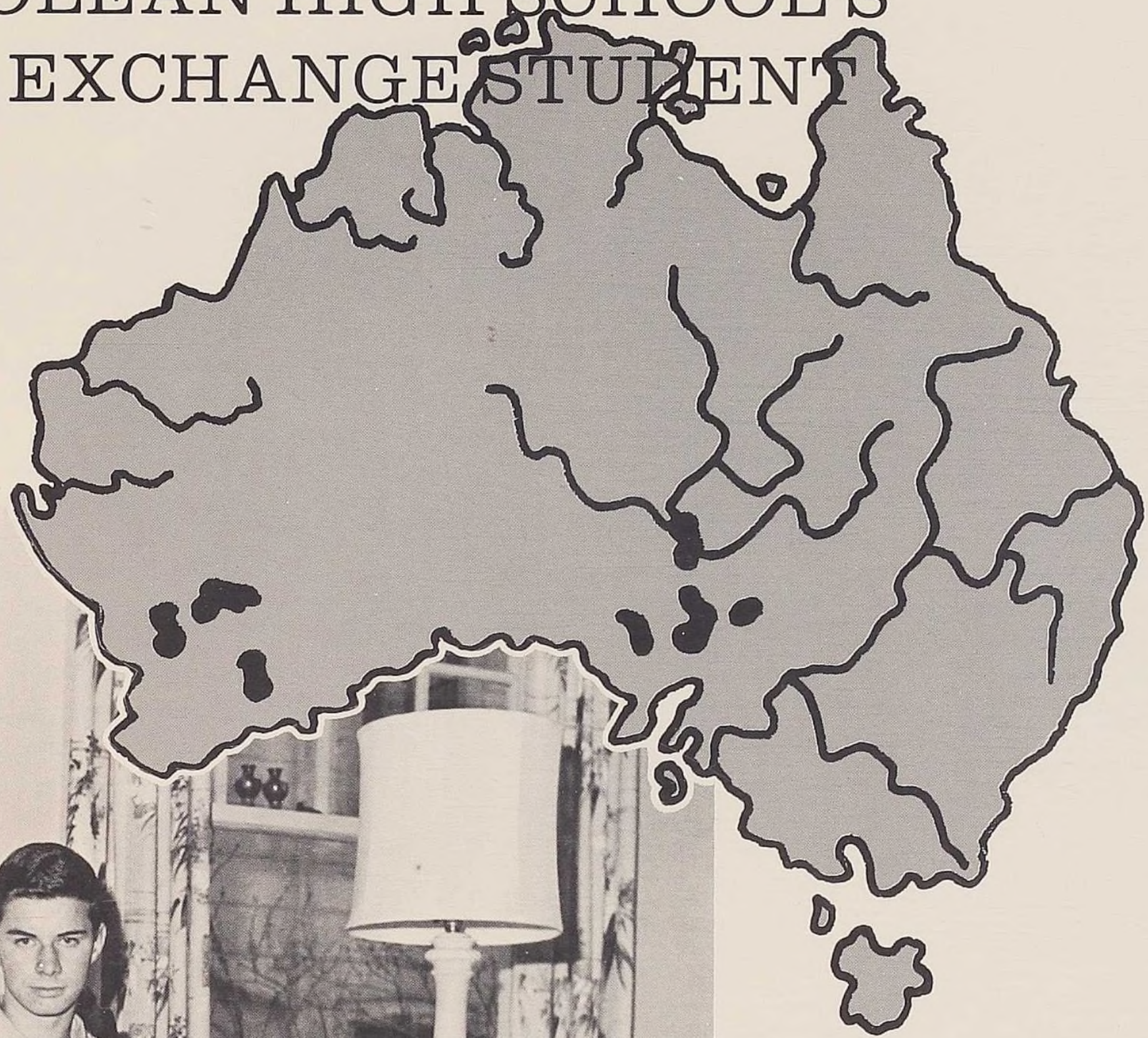

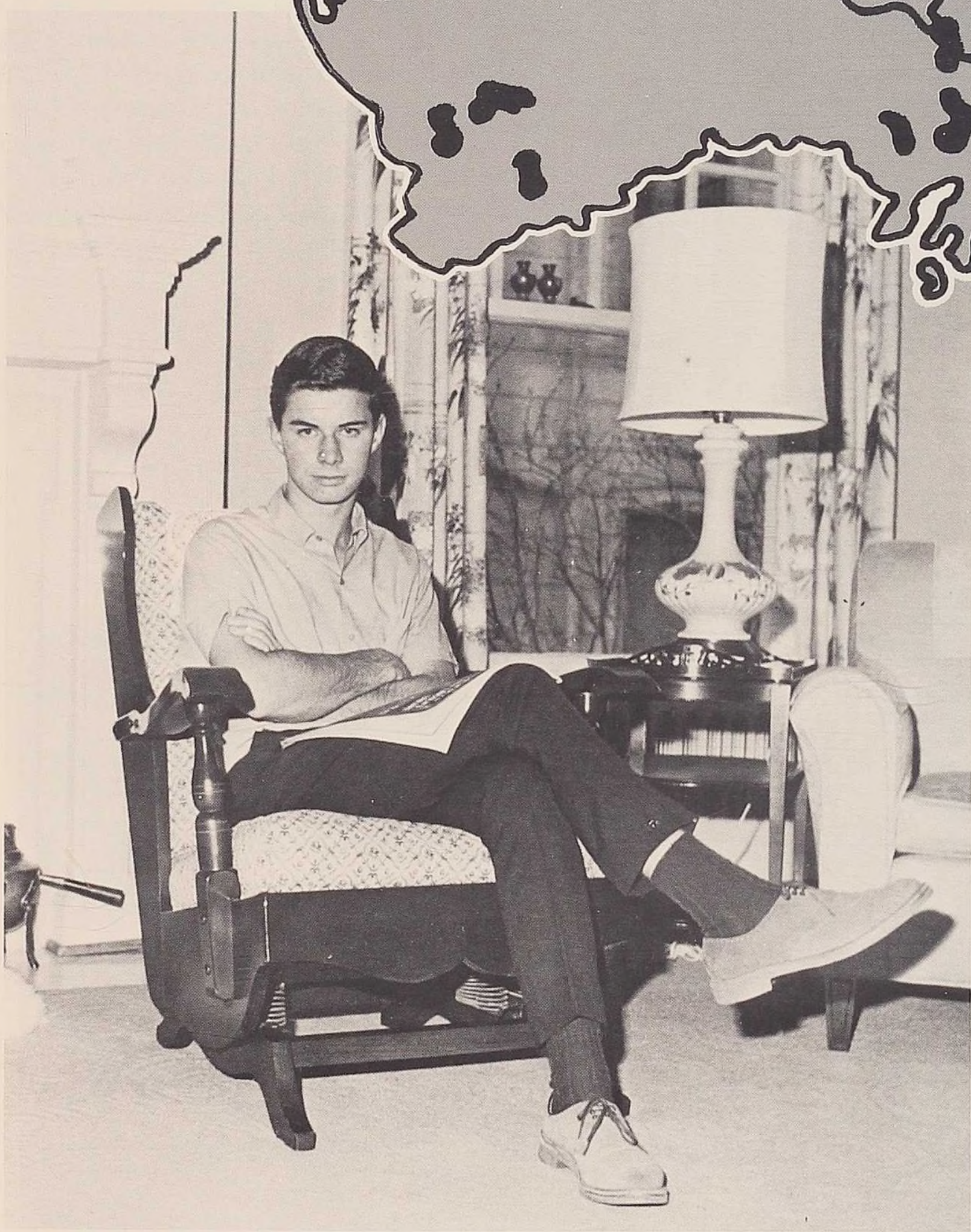

ALAN BELL

Allan Bell

To the Students of Olean High

It has been a great experience for me to spend my year in the United States at Olean High School. As Olean High's second exchange student, I have learned much and had a wonderful time during the year. As I look back, I recall my arrival, including the thousands of questions about kangaroos, my first days at school, and the many welcoming events arranged for me. It was from this beginning that my high regard for the students of OHS first evolved. As I became a regular student and entered into the routine of school life, I was impressed by the kindness and good nature of my fellow students. I feel that they have given me so much. My greatest worry throughout the year has been, and still is, that, as your exchange student I have been able to return only a portion of what you have given me – friendship and understanding.

Perhaps the thing that will remain with me always is this friendliness and hospitality of the students and their families. I have made many friends, and I know I will miss them greatly when I return to Australia. I have come to love the students here, and I will always regard OHS proudly and affectionately as "my school". Not only have the students been wonderful, but so have the teachers, the Student Council, and, in particular, the President, Gary Johnson, and Vice-President, Bob Utecht. They and the many other people have made my stay here most enjoyable. Because they have become so much a part of me, I know that some day, I must return to Olean and Olean High School.

With deep gratitude

Alan Bell

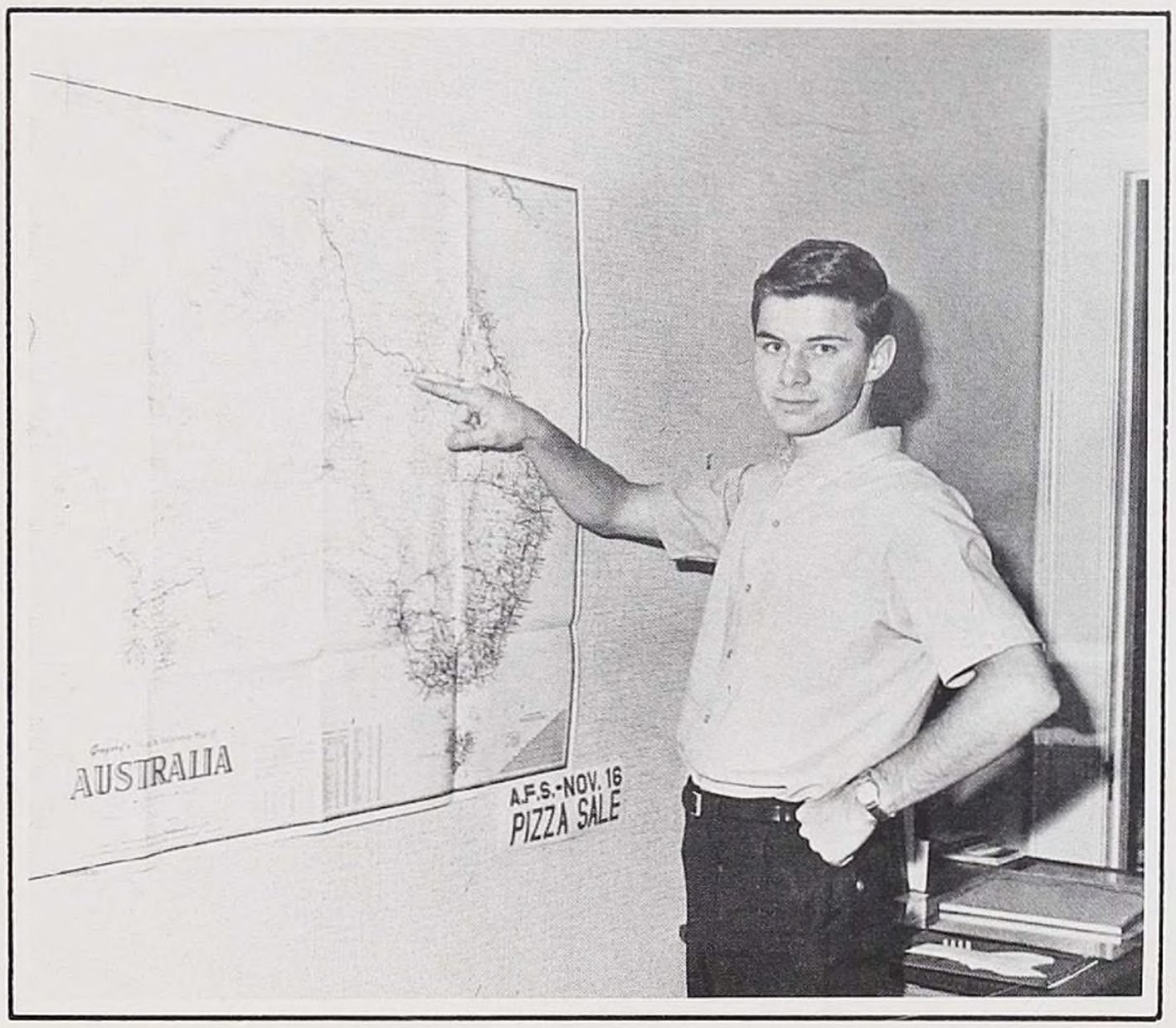

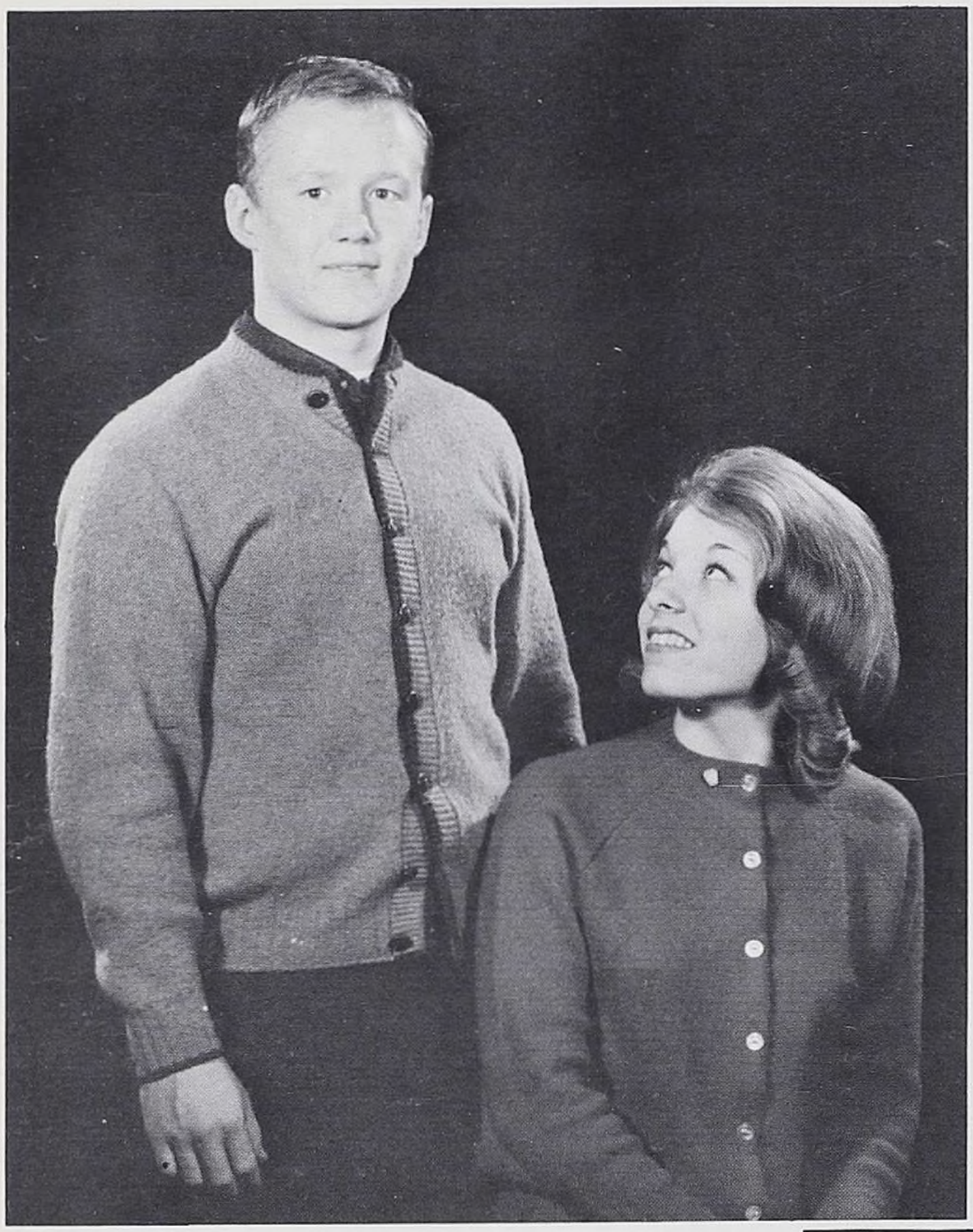

SENIOR

BEST LEADERS

Linda Spears
Gary Johnson

MOST CONSCIENTIOUS

Barbara Fugazzotto
Tom Ganoung

SUPERLATIVES

MOST LIKELY TO SUCCEED

Ruth Anderson
Jack Hart

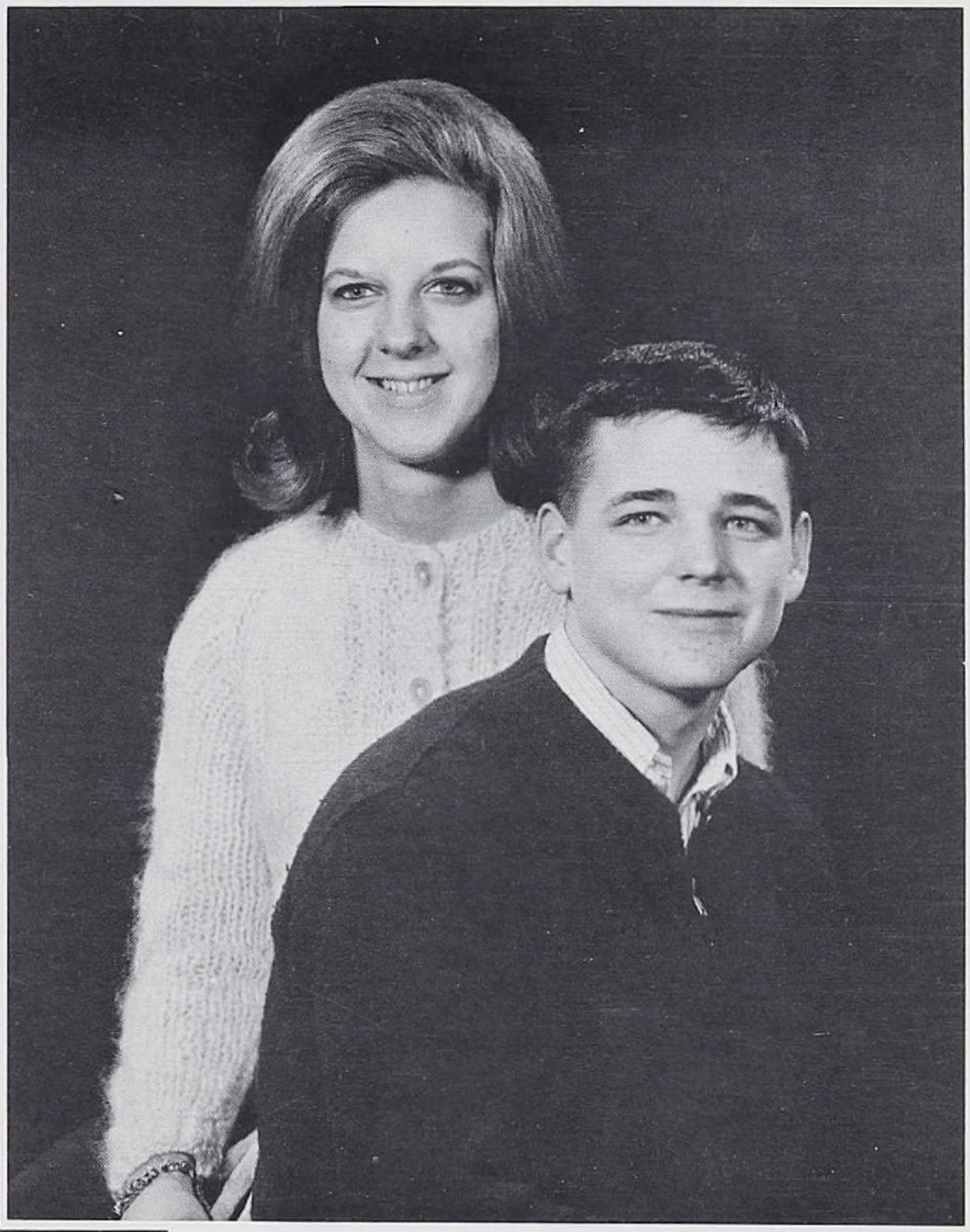

MOST TALENTED

Judy Kamler
Bill Easley

MOST ATHLETIC

Marjorie Bradley
Mike Kosciol

BEST DANCERS

Katie Klee
Ron Crandall

BEST DRESSED

Alberta Pavone
Craig Senfield

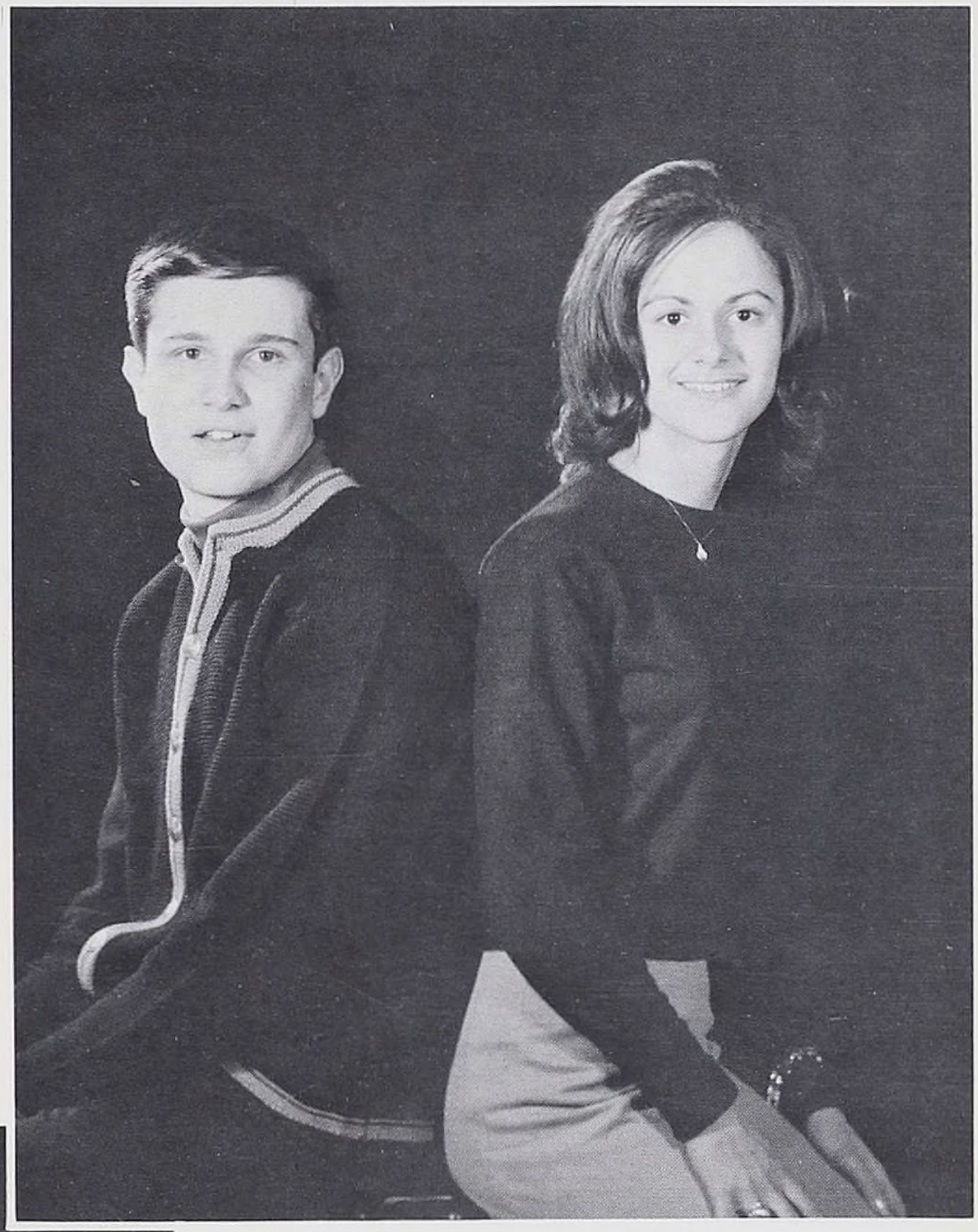

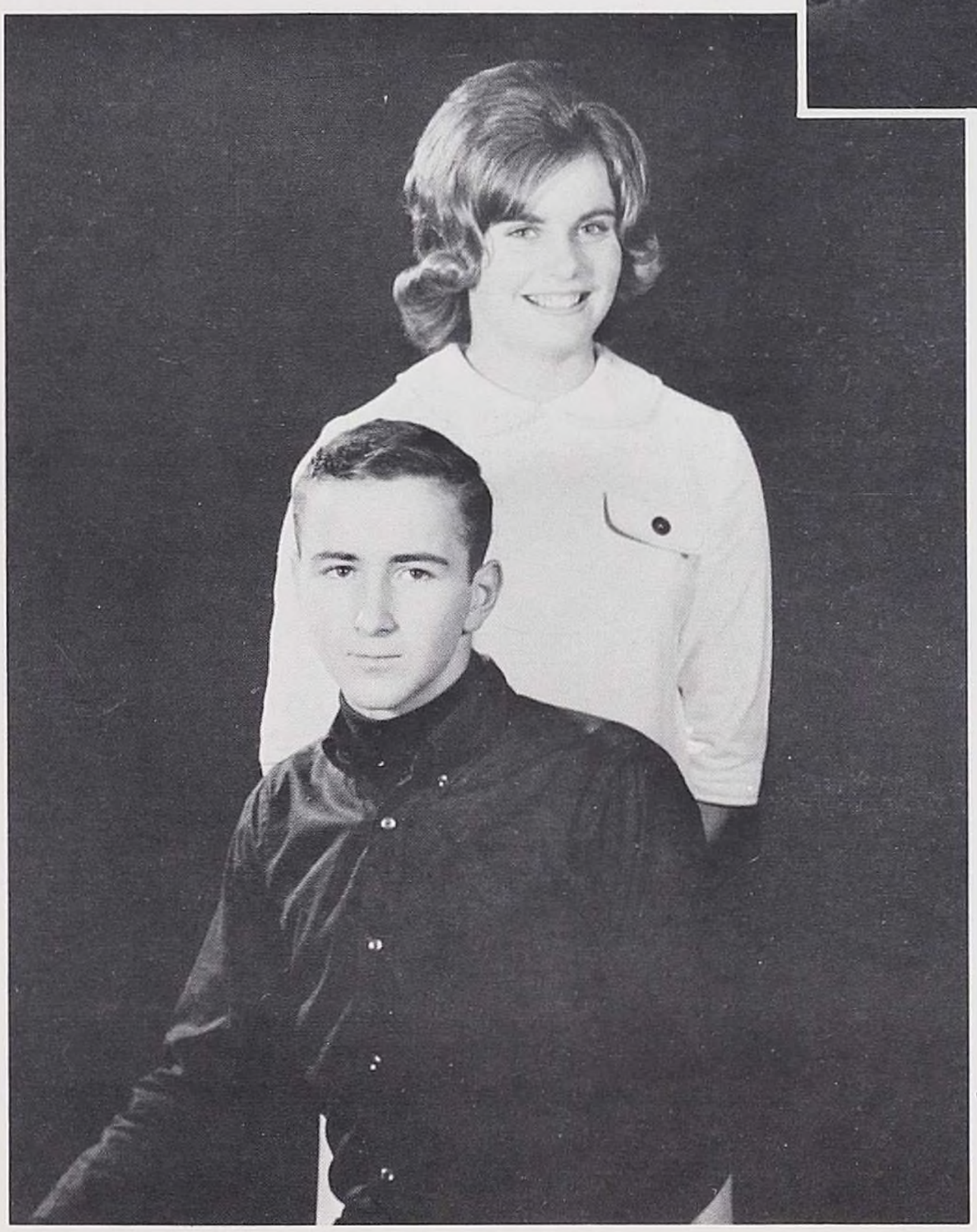

BEST LOOKING

Marla Smith
Fran Blessing

MOST POPULAR

Karen Masi
Bob Utecht

MOST CONGENIAL

Sharon Threehouse
Ed Stier

MOST CHEERFUL

Kathy Straight
Eddie Pisconski

WITTIEST

Betsy Altman
Dick Knight

CONGRESS STAFF

ROW ONE: D. Sonneborn, P. Hagen, C. Klink, P. Campbell, J. Burlingame, R. Eade, J. Burlingame, B. Fugazzotto, J. Schryver, D. Cecchi, S. Owens. ROW TWO: V. Eade, G. Davidson, L. Rosenbloom, J. Matthews, D. Sinclair, R. Greene, M. Bradley, Miss Marra, J. Hart, S. Gollaher, T. Chapin, A. Eade, J. Marra, M. Java, K. Foss.

– Advisor –
Miss Jo Ann Marra
– Co-Editors-In-Chief –
Penelope Campbell
Barbara Fugazzotto

– Soliciting Managers –
Richard Eade
Vincent Eade
Allen Eade
– Business Managers –
Joyce Burlingame
Jean Burlingame
– Layout Editors –
Paula Hagen
Donna Cecchi
– Literary Editors –
Diane Sonneborn
Sue Owens
– Special Events Editors –
Georgia Davidson
Michele Java

– Sports Editors –
Michael Bradley
Jack Hart
Steve Gollaher
– Art Editors –
Karen Foss
Craig Senfield
– Photography Editors –
Carol Klink
Joanne Schryver
– Student Photographers –
Tom Chapin
Raymond Green
John Marra
– Professional Photographer –
Mr. Paul Nodler of
Nodler's Studio

We of the Yearbook Staff present the 1964 Congress to the student body. This year we have broken away from tradition in many instances, in order to bring you the year's activities in a different, more interesting manner than has been done before. We met with conflicting opinions and much controversy at times, but in spite of this, we hope you will consider this 1964 Congress one of the best yearbooks in OHS history.

THE SENIOR CLASS PRESENTS

ASK ANY GIRL

ANY GIRL

PRESENTED BY

THE CLASS OF '64

DIRECTED BY

MR. GLEN CHAMBERS

CAST

MEG WHEELER - PAT McNAMEE
MRS WHEELER - PENNY CAMPBELL
MR WHEELER - MIKE BRADLEY
AUNT FERN - SUE LORENZINI
AUNT LETTIE - CAROL SHIRLEY
ADA - CHRIS CIPOT
LISA - MARY CALBI
RUBY - MARIA SMITH
HEIDI - TINA DREW
JEANNIE - LINDA SPEARS
TERRI - MAUREEN NIXDORF
VINCE - CRAIG SENFIELD
ALVIN - JACK HART
MILES DOUGHTON - TOM GANOUNG
EVAN DOUGHTON - TOM PITTS
ELLEN - KATIE KLEE
JANE - KATHY MASI
CONDUCTOR - JAMES PORRO
TELEPHONE OPERATOR - SHARON THREEHOU

DRAMATICS CLUB

ROW ONE: K. Masi, M. Smith, S. Jones, T. Kittle, K. Morino, D. Gorecki, D. McGiveron. ROW TWO: G. Davidson, J. Garmack, B. Howard, C. Wuethrich, M. Nixdorf, B. Brandes, T. Corklin, D. Witter, M. Anderson, A. Bates, D. Tuttle, B. Taboshneck. ROW THREE: T. Jarboe, B. Harris, J. Gilbert, Treas., C. Shirey, V-Pres., J. Waltos, Pres., T. Wheeler, G. Reynolds, J. Snyder, T. Whitzer, Miss Wright, Advisor.

JUNIOR RED CROSS

ROW ONE: K. Felton, M. Peters, C. Simon, J. Sawaya, M. Abrams, J. Gilbert, Pres., D. Rider, M. White. ROW TWO: Mrs. Wallace, S. Stevens, D. Hendryx, C. Nuthall, D. Witter, T. Kittle, J. Lord, R. Hatch. ROW THREE: J. Keller, M. Kolaskin, M. Levia, L. Foskit, B. Levia, M. Manrose, L. Whitzer, B. Julian. ROW FOUR: C. St. Clair, B. Brandes, Mrs. Wallace, Advisor.

LEFT TO RIGHT: P. Fie, R. Eschrich, M. Weposnich, R. Albrecht, N. Bryant, M. Manrose, B. Hennigan, D. Clayton, R. Snyder, Miss Gould, advisor, S. Grandusky, D. Feinstein, D. Cole, B. Linnan.

AD LIBS

The Ad Libs, the library aides, is one of the most important service clubs in OHS. This club offers an excellent opportunity to learn about the many areas of library service. The experience these aides gain now may lead to a career as librarian in later years.

PEP CLUB

ROW ONE: C. Klink, C. Kehr, L. Spears, Pres., J. Chevassu, C. McCue, L. Brooks, K. Drew, S. Lorenzini. ROW TWO: C. Greish, J. Balcerzak, L. Keller, L. Prevesk, M. Gram, B. Jush, D. Mason, C. Carter. ROW THREE: G. Grossman, M. Smith, J. Zbikowski, S. Dodge, P. Mickolojczk, C. Van Diesan, S. Kosciol, J. Lee, S. Crandall, M. Casey. ROW FOUR: L. Karl, K. Casey, M. Java, A. Hamed, K. Fitzpatrick, N. Lee, C. Johnson, C. Bender, M. Snowdeal, D. Scordo, P. Allen, L. Corklin. ROW FIVE: S. White, J. Kubiak, J. Zemer, K. Kwaitkowski, S. Kwaitkowski, J. Keller, M. Kolasinski, T. Hardy, M. Stomieroski. ROW SIX: A. John, M. Kubiak, S. Beatty, P. Gallagher, C. Manzo, M. Moore, V. Eade, S. Hart.

The Pep Club, led by our Huskie Pup, Linda Spears, is an organization that helps promote school spirit and participation in school activities. This year, the members sold programs at varsity football games, and enthusiastically cheered our team on to victory.

THE CROSS COUNTRY TEAM

ROW TWO: J. Lemmer, Mgr., J. Tanous, D. Volz, A. Bates, R. Jacobi, S. Ostrom, R. Kehr, R. Smith, D. Venable, S. Murray, P. Chisholm, Mr. Martin Welch, Coach. ROW ONE: R. Durkin, M. Peters, J. Mayer, J. Lord, B. Gilligan.

Cross Country is Olean's second fall sport and is run in competition with other area schools. Under the able supervision of Coach Martin Welch, Olean ran against such schools as Bradford, Jamestown, Amherst, and Franklinville and also competed in Invitational and championship meets.

This year's cross country team was sparked by several of Coach Sasson's basketball hopefuls who found cross country an excellent way to get into shape for the basketball season.

AUTUMN LEAVES

FALL . . .

AND FOOTBALLS FLY!

THE FRESHMAN FOOTBALL TEAM

ROW THREE: D. Bess, J. Rickicki, M. Belevees, D. Belevies, M. Driscoll, J. Paar, P. Gross. ROW TWO: L. Hutchinson, J. Presutti, S. Edel, A. Picone, P. Wallen, D. Pascucci, T. Cornell. ROW ONE: S. Gaton, B. Agett, T. Anastasia, R. Maynard, L. Moise, R. Mater, D. Divitt, G. Hernquist.

The '63 - '64 Freshman Football Squad saw a victorious year under the polished coaching of Mr. Fay Cosens. With the commendable record of five wins and only one loss, this year's team has achieved the typical good showing of previous freshman teams.

The boys of this Freshman team will now go on to supplement the Varsity and Junior Varsity teams of the future.

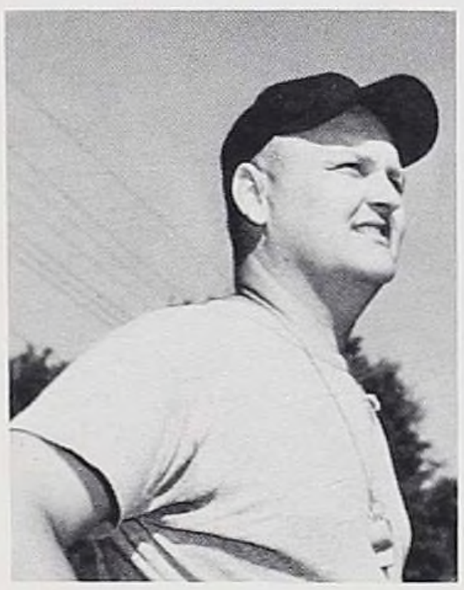

Mr. Fay Cousins
Coach

(5 - 1)

Olean	24	-	0	Wellsville
Olean	39	-	0	Otto-Eldred
Olean	6	-	7	Bradford
Olean	26	-	18	Salamanca
Olean	39	-	0	Smethport
Olean	34	-	6	Port Allegany

THE JUNIOR VARSITY FOOTBALL TEAM

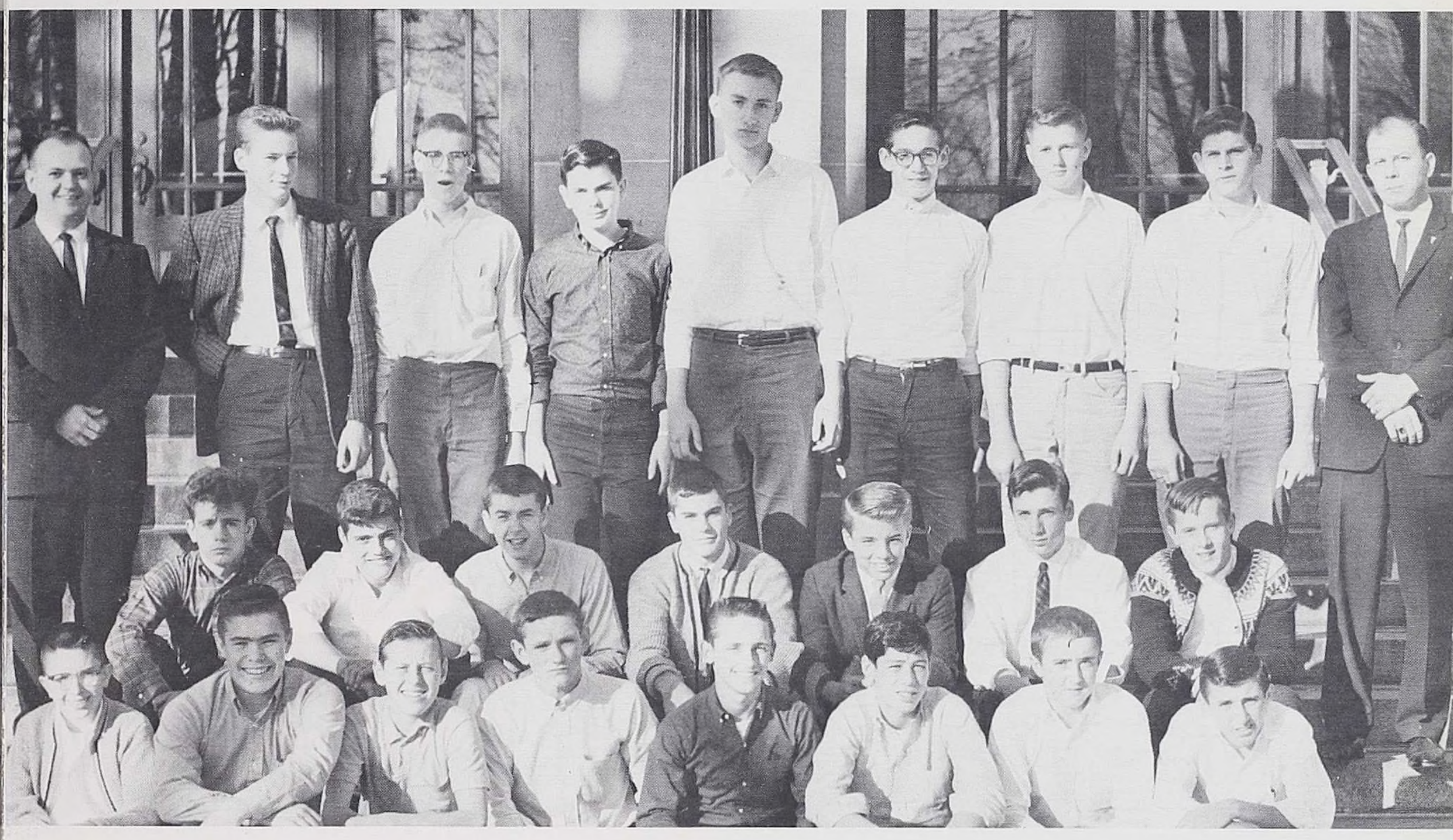

ROW THREE: Paul Burger, Coach, D. MacDuffie, S. Baum, S. Brainard, B. Kenyon, D. Lucyszyn, E. Seth, D. Stavish, Coach Robert Dimicco. ROW TWO: R. Topor, B. Nichols, T. Golden, R. Smith, J. Fleshman, B. Gustason, J. Wallace. ROW ONE: F. Taft, Mgr., G. Matson, C. Dupre, D. Cords, G. Van Dixon, A. Bassano, B. Searfoss, F. Anastasia.

Under the leadership of two new coaches, Mr. Paul Burger and Mr. Robert Dimicco, the Junior Varsity Football team finally broke a two year losing streak in its final game by defeating Wellsville 19 - 13.

The team sacrificed many good players throughout the season to enrich and add strength to the Varsity line up.

Olean	0	-	20	Jamestown
Olean	0	-	0	Bradford
Olean	0	-	19	Salamanca
Olean	0	-	13	Bradford
Olean	0	-	7	Salamanca
Olean	0	-	28	Jamestown
Olean	19	-	13	Wellsville

THE VARSITY

ROW THREE: J. Sheley, E. Stier, R. Rogers, R. Pepin, R. Nutt, S. Hirst, M. White, R. Utecht, M. Latten, J. McAndrews, I
Tuttle, S. Cipot, T. Stavish, Mgr. ROW ONE: J. Zukerman, Mgr., P. Campbell, J. Faulkner, J. Marowski, G. Johnson, I

The 1963 Huskie team has been designated as the finest team Coach John Ksionzyk has ever produced. Led by a group of determined seniors the Huskies proved unbeatable by area teams. It took two powerful out-of-state squads to defeat the big, fast, aggressive Olean teams; both defeats were hard fought games right down to the last second. All the victories were decisive, as the OHS backs "ripped off" considerable yardage behind the crisp blocking of the foreward wall. The tremendous 38-7 trouncing of Bradford was a fitting conclusion for the toughest team Olean has ever produced.

FOOTBALL TEAM

lavers, T. Mulgrew, B. Mayer, R. Seager, D. Swarts, L. Roback, V. Anderson, J. Farrel, M. Gatewood, T. Wasson, S. ıello, R. Ueblhear, M. Koscial, B. Easley, W. Balcerzak, J. Rickicki, E. Piskonski, D. Muir, Mgr.

SUCCESSFUL SEASON!
(6 - 2)

Olean	19	-	7	Amherst
Olean	26	-	0	Jamestown
Olean	14	-	0	Nichols
Olean	12	-	20	Cathedral Prep
Olean	14	-	38	Harding High (Warren, Ohio)
Olean	40	-	7	Wellsville
Olean	32	-	0	Hornell
Olean	38	-	7	Bradford

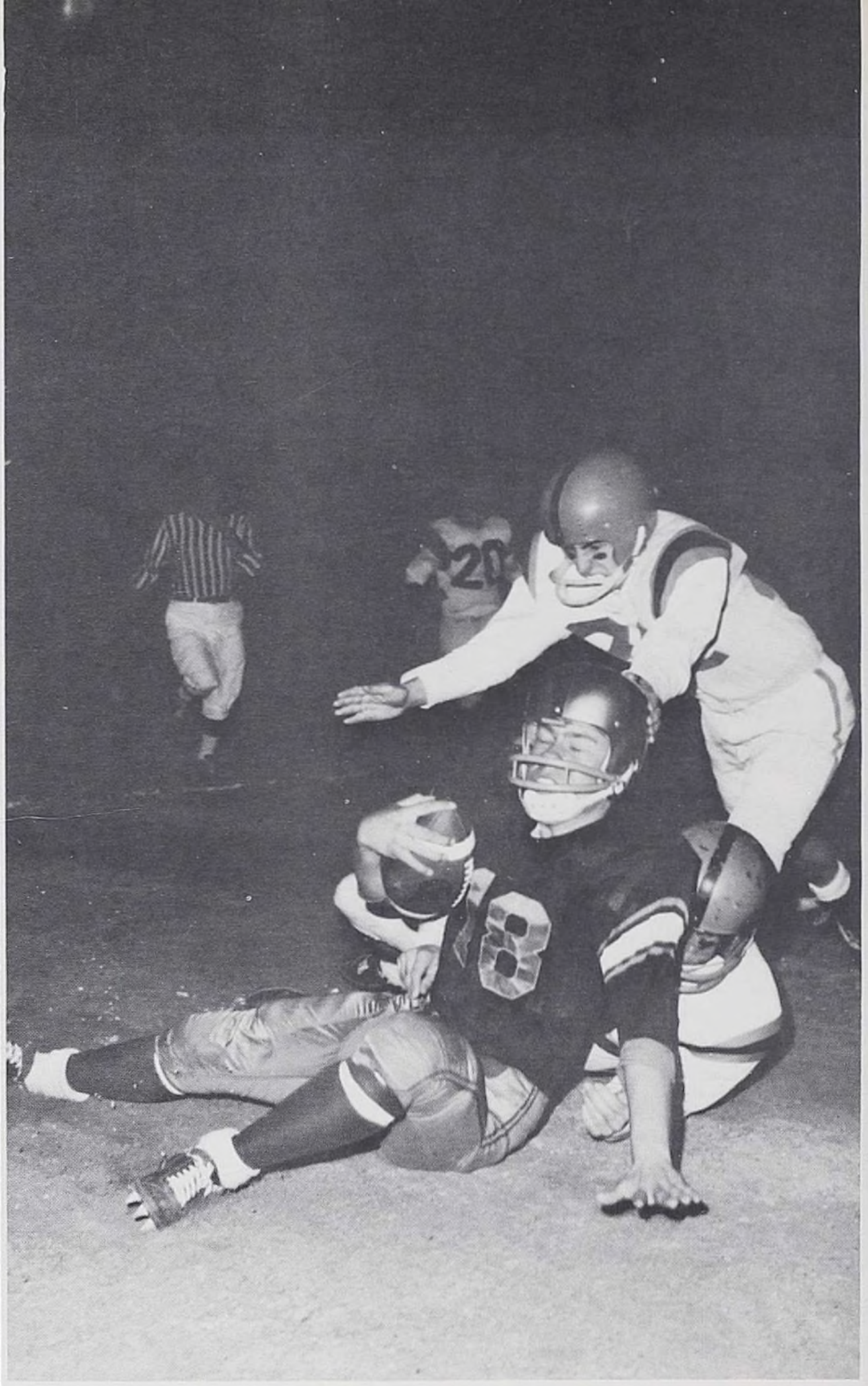

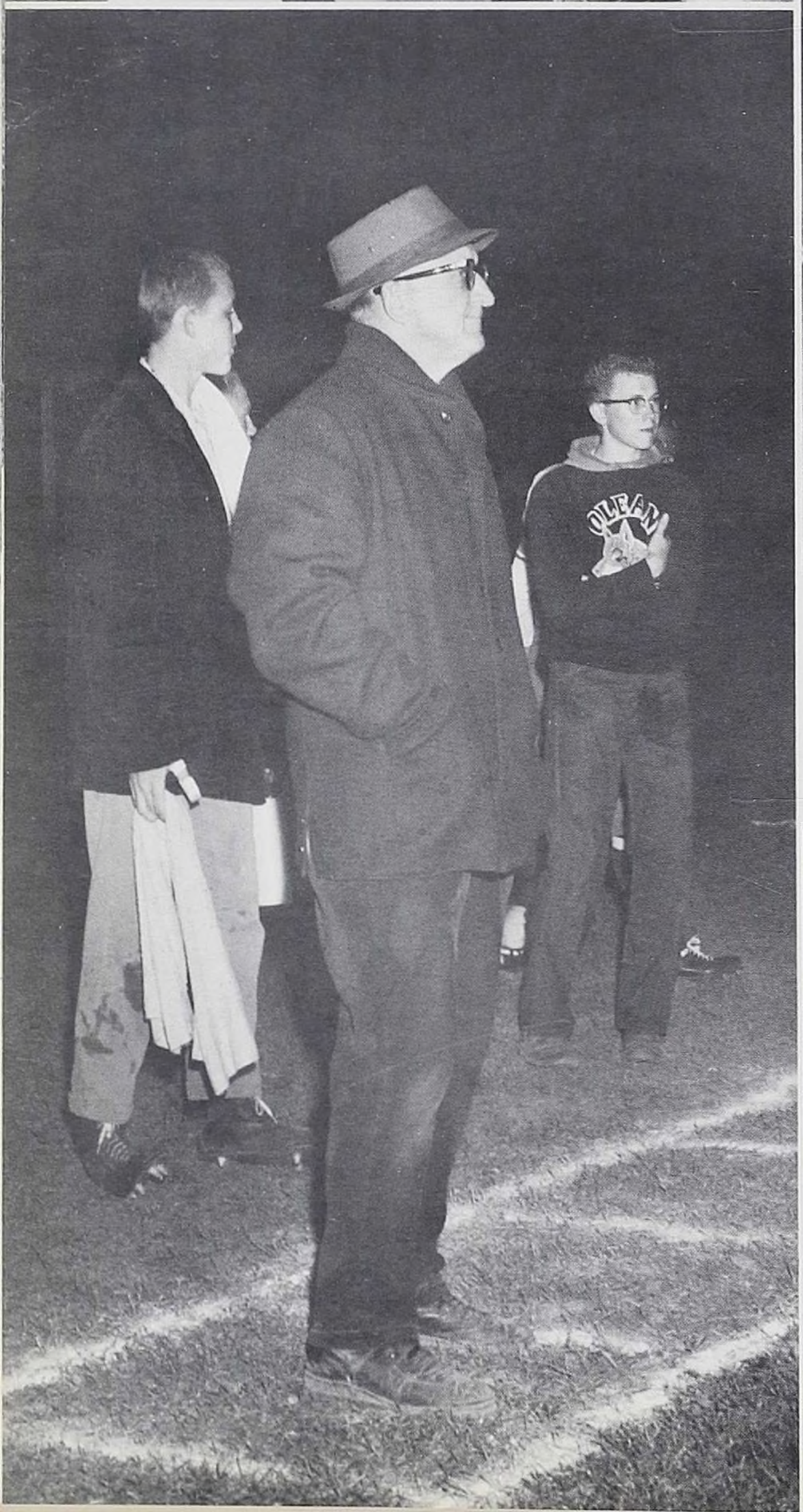

VICTORY after VICTORY

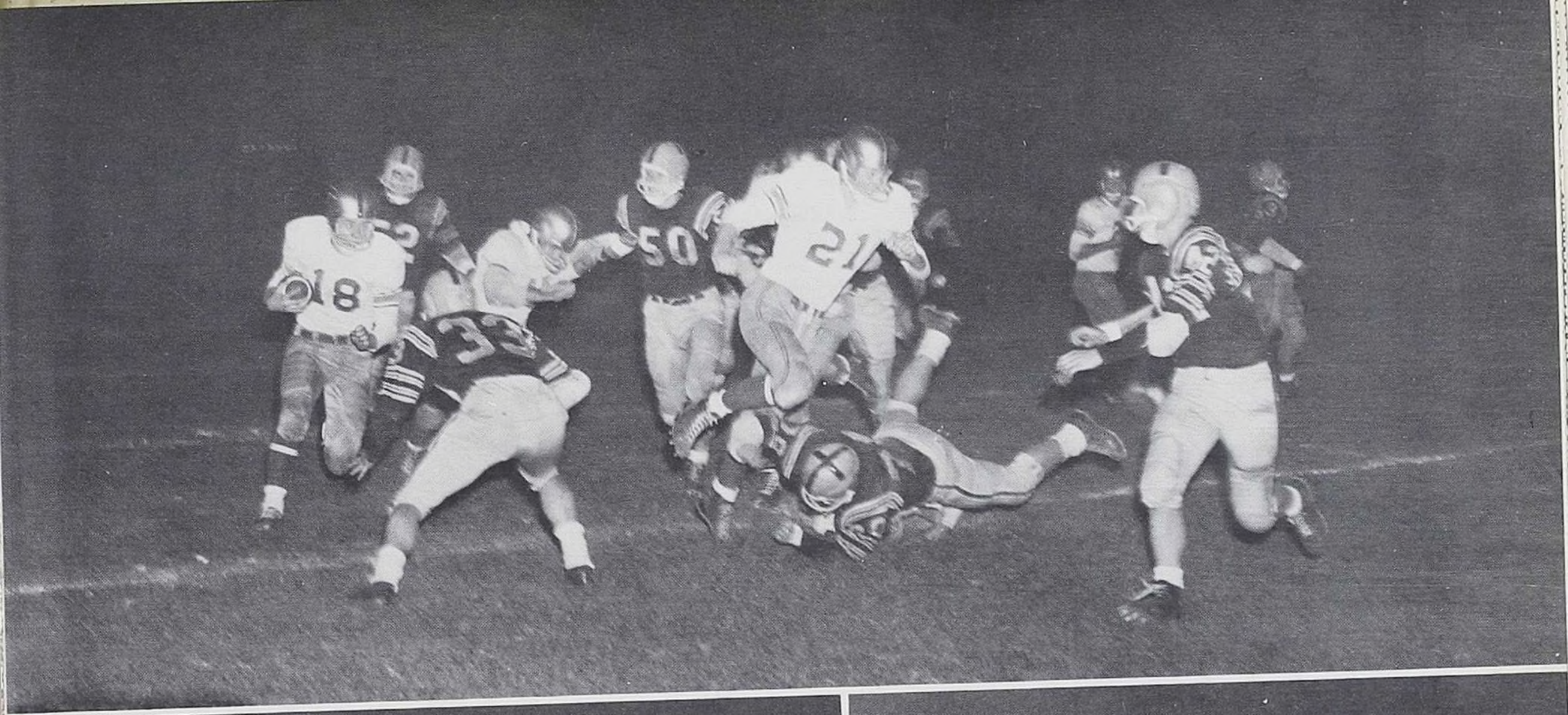

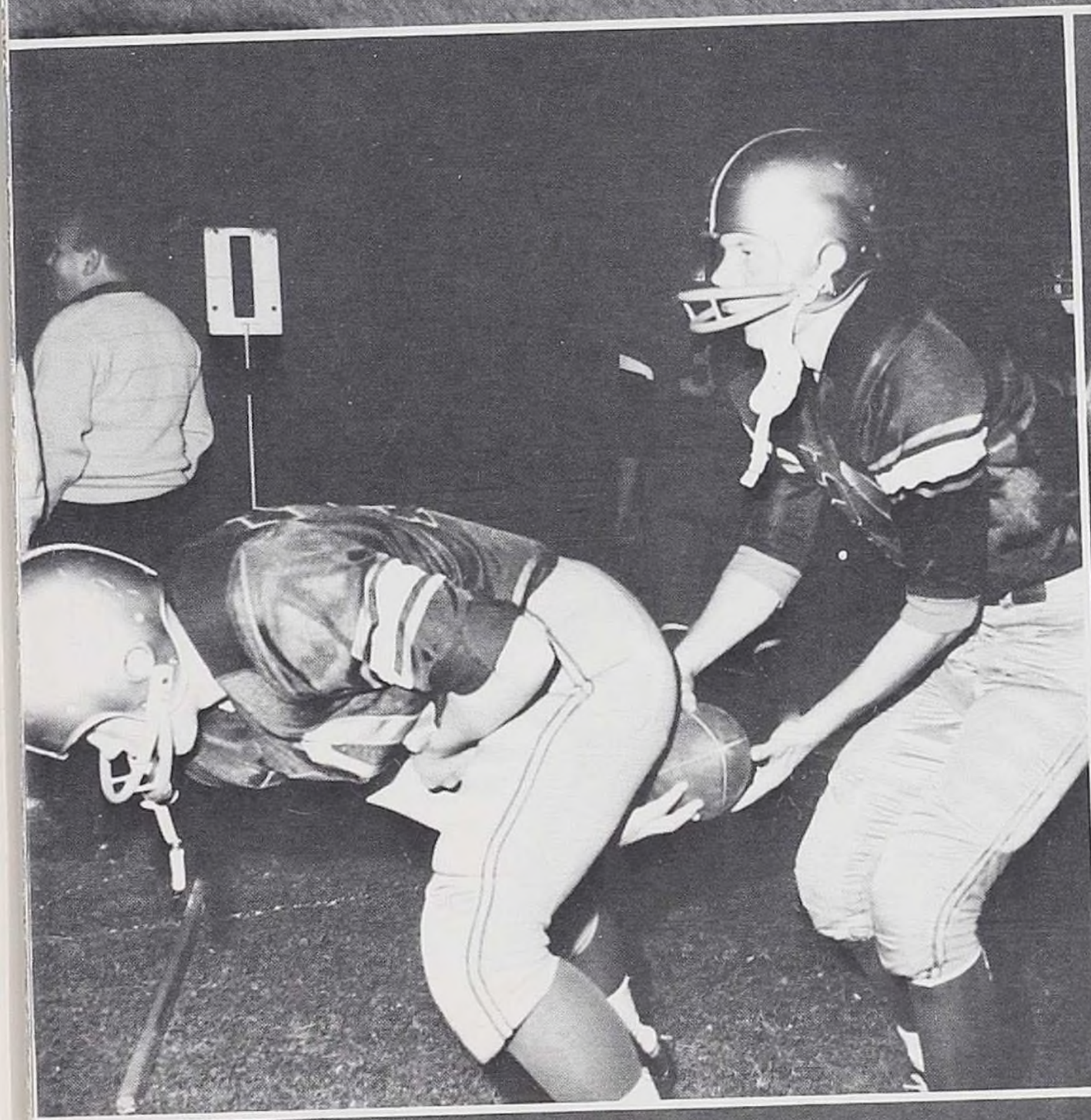

AND
THEN . . .

WE MET

HARDING HIGH . . .

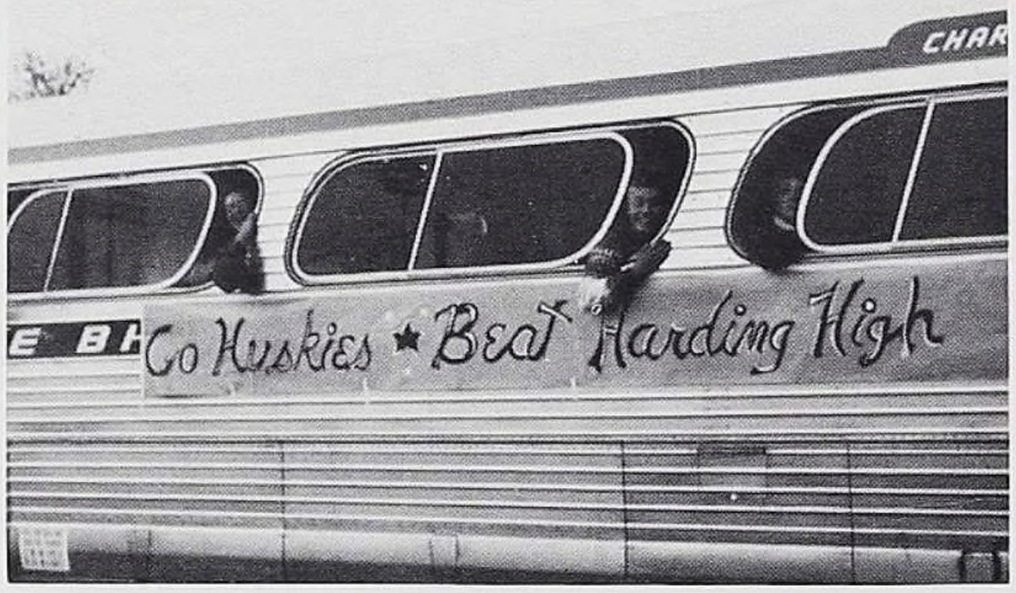

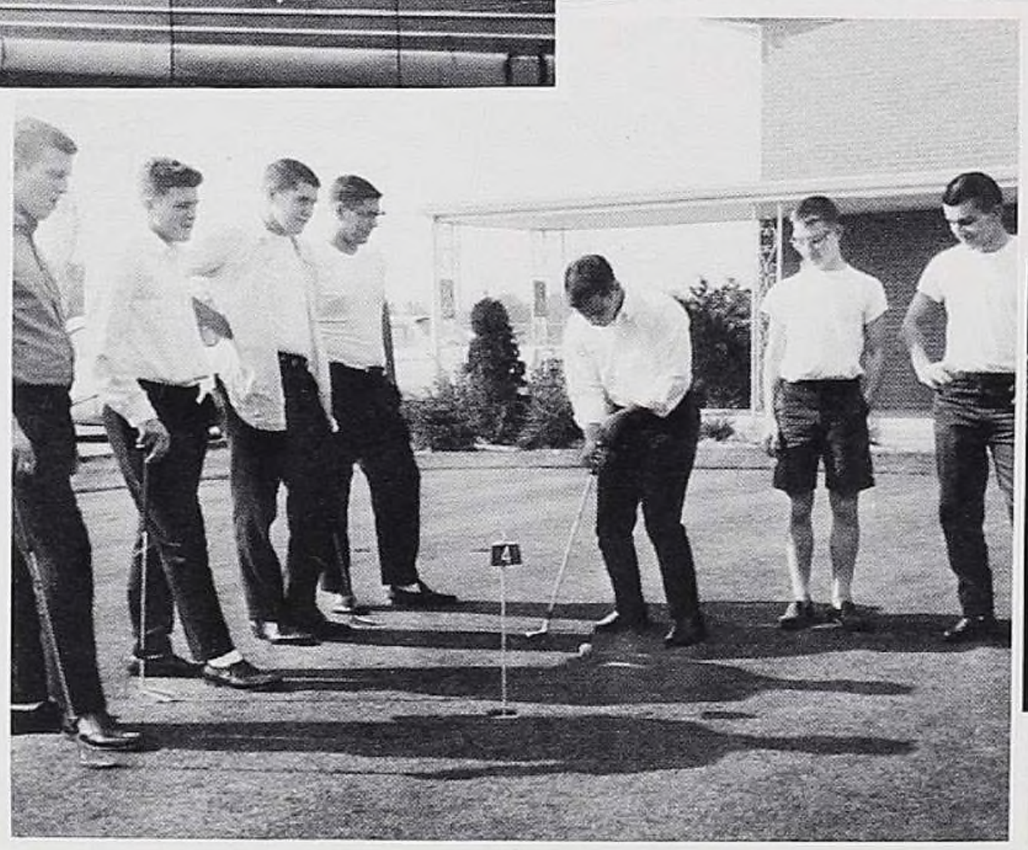

AND THEY

WERE

READY.

OLEAN SURPRISES WITH 14-8 LEAD

Olean Loses To Harding

By BOB DAVIES
Times Herald Sports Reporter

WARREN, OHIO. — Football is still a game of four full periods. If it weren't, Olean High School today would be the toast of Western New York.

For one half, the Huskies of John Ksiozyk were all Harding High School could handle in the hot October sky over the Panthers of Ben Wilson.

THE ADJUSTMENTS

But Harding adjusted its defense to some surprises in the Olean defense at the halftime point and the Huskies crumbled in the third quarter when Harding scored 22 points.

That was it.

In the second period, Olean scored two touchdowns, sandwiched in between one TD by Harding. You really controlled the ball on us for awhile," Harding's Wilson said after the game.

205 Mile Trip For Huskies

Notes from Warren: Two busses of students and many Olean fans made the 205 mile trip to Ohio.

Harding used a "monster" defense, although it didn't resemble Olean's Dick Pepin and Ed Stier both had real strong games.

Wilson says his back Williams, "isn't fast, but he's quick and smart."

"Olean's first half gave us fits, but the Huskies ran out of gas in the quarter."

THE STATISTICS

	Olean	Harding
First Downs	14	14
Yards Rushing	34	34
Yards Lost Rushing	20	20
Passes	10	14
Yards Passing	104	104
Passes Inter. By	1	1
Punts Avg.	3	3
Yards Punts Ret.	30	30
Yards Kickoffs Ret.	34	34
Fumbles—Ows Rec.	1	1
Penalties—Yards Lost	70	70

But not in the end when Harding ran the game on the Olean ...

A gaping hole in Olean's second period when scator ... and defensive corner ... Johnson, ... taken to ... in Yo... der ... was reported ... satisfactory ... turned ... Olean ... for missing the game ... gained a ...

... and ... game from ... the ... duration but all ... from ... unbeaten Wa... ren ... players were ... going to ... 10 ... With score ... 14-16 ... Olean ... good ... to stop a threat when ... Williams set up for ... yard loss ... but was good for ... yards ... Williams completed ... yard-thrust ... the drive ... eight ... point ...

... Harding ... penalty against ... Brewster-Charles ... Williams completed ... yard-thrust ... the drive ... eight ... point ...

... booed by its ... and rolled 78 yards ... plays, the final 42, by ... The Beck-Harding ... called ... the line by ... Williams ... Then mid-... Harding took ... Olean ... Kenny ... made ... Olean ... when ... Harding ... again ... Pepin ... from ...

... Harding ... game back ... Olean ... ed in two ... plus ... Brewster-Charles ... Williams completed ... yard-thrust ... the drive ... eight ... point ...

... Harding ... game back ... Olean ... ed in two ... plus ... Brewster-Charles ... Williams completed ... yard-thrust ... the drive ... eight ... point ...

... MYSTERY ... magic marked his return ... and ... he was hurt ... seems to be a mys... ... of the veteran ... who ... coach Brent Stauerwald ... of our toughest play... ... a big one ... second period, Olean ... yards in 12 plays with ... scoring from ... yard ... earlier ... by the ... that "it made a ... in the game ... Harding ... back ... penalty against ... Brewster-Charles ... Williams completed ... yard-thrust ... the drive ... eight ... point ...

... San Francisco ... him practically ever... ... the franchise." ... Jerry ... State is reported ... paid at $20,000 ...

... ever, that the 211-pound ... Louisiana State ...

Cohasseraga Is ... Victor

BUT WE CLIMBED TO VICTORY AGAIN AND FINISHED A HIGHLY SUCCESSFUL SEASON

VARSITY CHEERLEADERS

JUNIOR VARSITY CHEERLEADERS

FRESHMEN CHEERLEADERS

OLEAN HIGH

ROW ONE: Mr. John Lefquist, Director; W. Easley, M. Rockwell, D. Hernquist, J. Kamler, M. Bennett, K. Herdendor
Drake, B. Warner, B. Cook, M. Barber, L. Ross, P. Mette, L. Conklin, C. Griffin, P. Huber, K. Hull; ROW THREE:
L. Hernquist, D. Ross, L. Keller, M. McGreevy, N. Augustini, H. Howard, D. Thomas, S. Owens, G. Mather, A. Hu
J. Fisher, F. Greene, J. Swartz, G. Wuethrich, C. Wenke, G. Wuethrich, G. Thompson, G. Wenke, V. Lang, F. Barbar

SCHOOL BAND

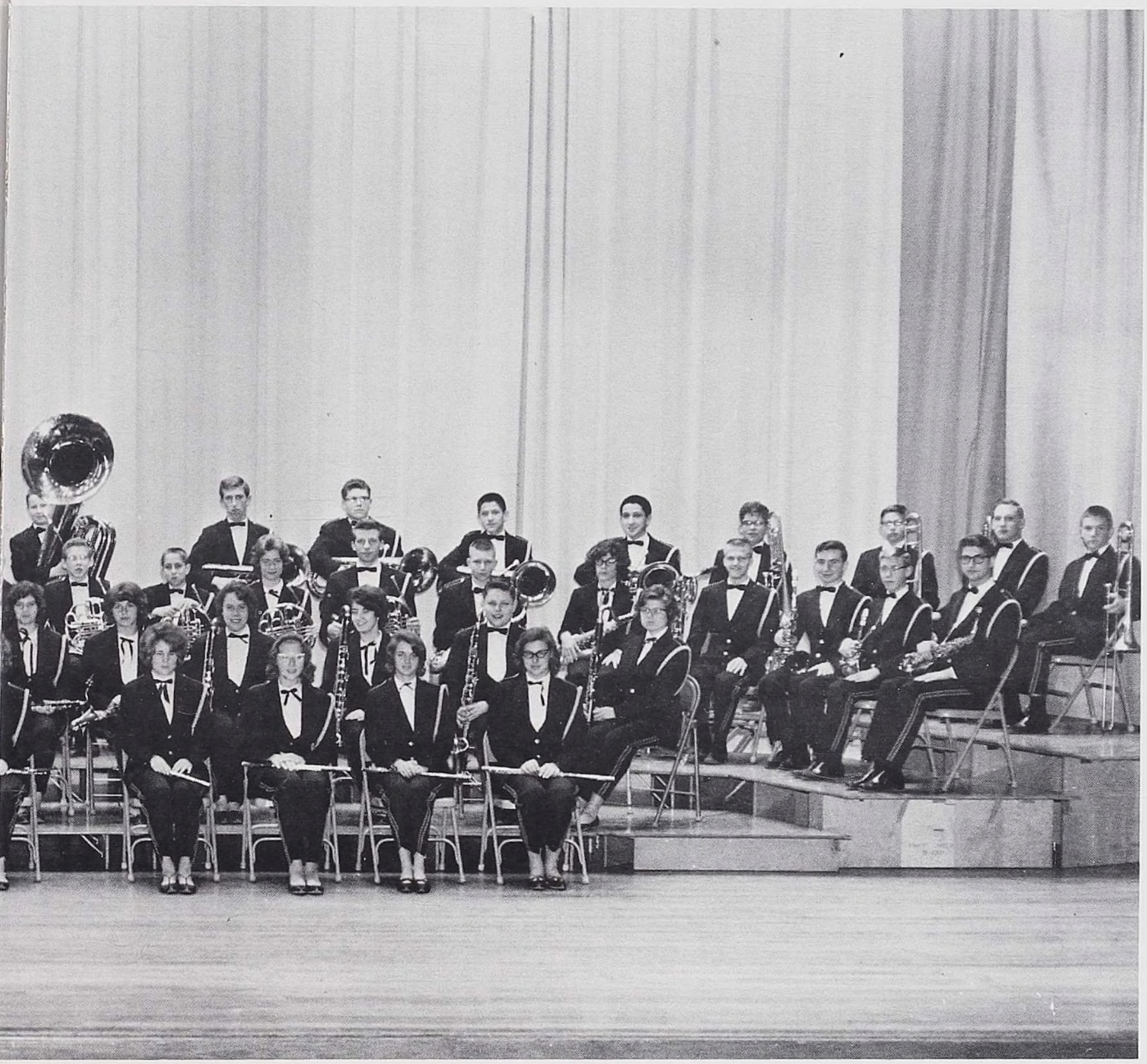

Shindeldecker, B. Walters, K. Brown, P. Wilday, J. Hayden; ROW TWO: A. Bergstrom, D. Eager, R. Jacobi, J. lessing, T. Neff, D. Lipman, J. Hornblower, N. Johnson, M. Brooks, M. Stebick, D. Stimpson, M. Eckert, D. Blessing, d, D. Russell, K. Monsell, P. Caya, W. Hornblower, G. Palmer; ROW FOUR: J. Farrell, L. Whitzer, D. McGivern, Barbaro, T. Burrows, L. McCurdy, M. Dash, S. Edel.

MAJORETTES

With a flourish of flashing batons and bouncing tassels, six, high-stepping majorettes, headed by Barbara Fugazzotto, lead the Olean High School Marching Band. After many hours of intensive practice, the girls display their marching and twirling skills in sparkling performances.

HIGHLIGHT OF AUTUMN

HOMECOMING 1963

HOMECOMING WEEKEND

began with a pep assembly, Friday morning, October 11. The entire student body was in high spirit and responded encouragingly with applause, cheers, and tears for the Huskies, and the king, queen, and attendants. We remember Friday evening for the huge blazing bonfire and excited cheering. Classes and organizations worked all day Saturday on their floats for the parade, in hopes of winning first prize. The floats entered this year in the annual parade, showed great imagination and the results of much hard work. At the game the crowd urged the Huskies on until it was hoarse. But we needed more than noise, for the final score was 20 to 12. Despite our defeat by Cathedral Prep, we students attended the Homecoming Dance in full spirit. The gymnasium, decorated in the theme of autumn, was crowded with dancers and spectators. With the crowning of the Royal Court at midnight, came the climax of the dance and the weekend. Although the spirit of the weekend was dampened somewhat by our football defeat, all of the fun and excitement made this Homecoming an indelible memory.

FRANCIS BLESSING

MARJORIE FORNEY

HOMECOMING COURT

KAREN MASI

SENIOR ATTENDANT

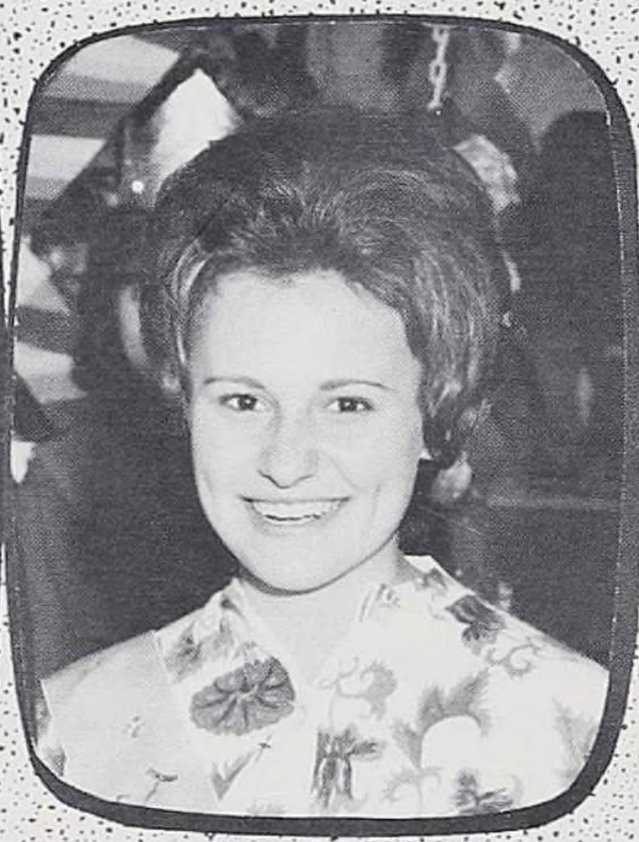

DOROTHY CASHIMERE

JUNIOR ATTENDANT

MICHELE SNOW

SOPHOMORE ATTENDANT

MARY KAY ANTES

FRESHMAN ATTENDANT

The King and Queen
led the parade of floats,
and glamorous convertibles
carrying the Royal
Attendants.

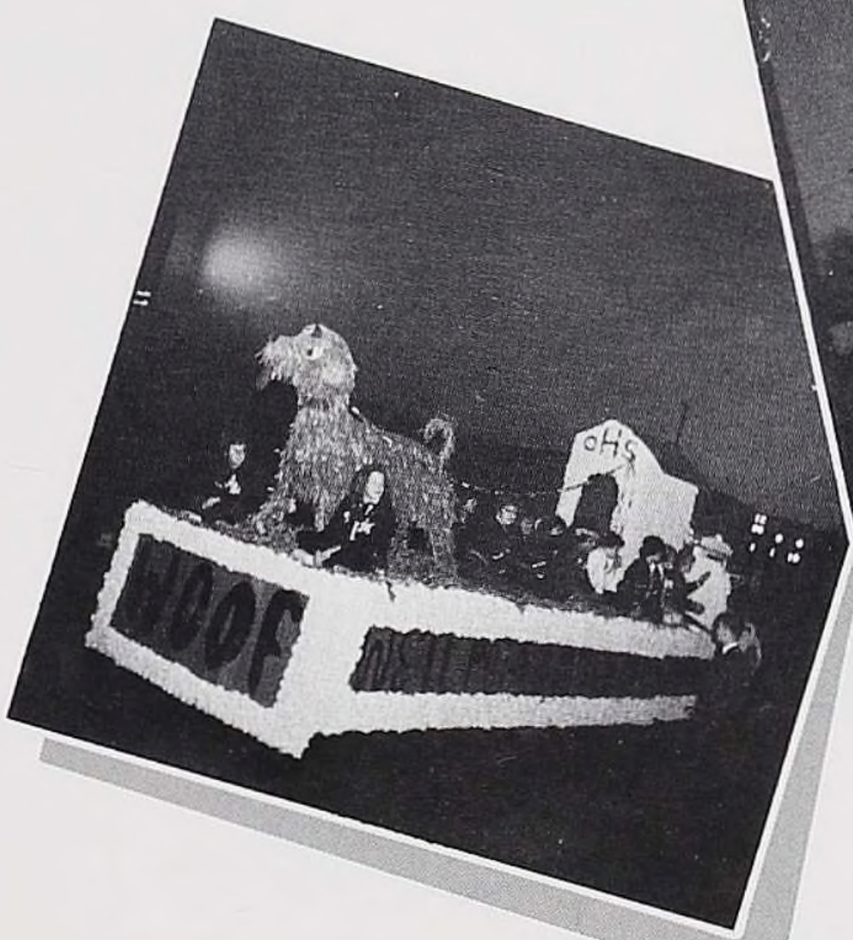

The stands were filled, and the crowd roared for the Huskies.

The Marching Band played the Huskies' Song and welcomed our team through an arc.

THE BOARD OF EDUCATION

Mr. Orin Crandall, Mr. Henry Eade, Mr. John Bazow, Mr. Arthur Yahn, Dr. James Doucett, Mr. Victor Koebelin, Clerk of the Board; Mr. Glenn Reitz, Mr. William Wasson, Mr. Waldo Burdick, Mr. Robert Adams.

Dear Graduates:

You are about to step out into a world changing so fast a description of it today would be out of date before you read these words. Whole nations are caught in the ferment of cultural conflict. In such a world, you have necessarily only begun to learn. Until now your education has depended on your family, your schools and teachers. Henceforth it will depend upon you individually.

There are many unsolved problems facing the world today. The freedom of man in the years to come is dependent upon those problems being solved. The solutions will depend upon whether you and other intelligent and educated people will, with hope, understanding and dedication, devote yourselves to the task.

Congratulations upon your achievement of this milestone in your life!

Sincerely,
J. A. Doucett, M. D.

SUPERINTENDENT OF SCHOOLS

Dear Seniors:

You are now writing "Finis" to the preface of your book of life. You know yourself what it relates.

As you turn the pages of the tomorrows, you must assume the responsibility of authorship for the story it will unfold.

Your parents, your teachers, and the community have provided you with the tools with which to work, the principles to guide you, and the values that give life its meaning, so that you may be a better writer of those chapters yet to come.

You must now accept the challenges of this uncertain world and make sure that the future chapters will be better written because you are contributing in a significant way to the story of man's search for truth and justice.

Good luck, and may God bless you.

Sincerely,
Harold McManus

Harold McManus
Acting Superintendent of Schools

Mrs. R. Schreiber, Mrs. A. Dunshie, Mrs. B. Frank, Miss G. Dinsmore, Mr. V. Koebelin

Board of Education Office

Mrs. Florence Snyder
Secretary to Superintendent

MAIN OFFICE

Mr. John Wallace
Principal

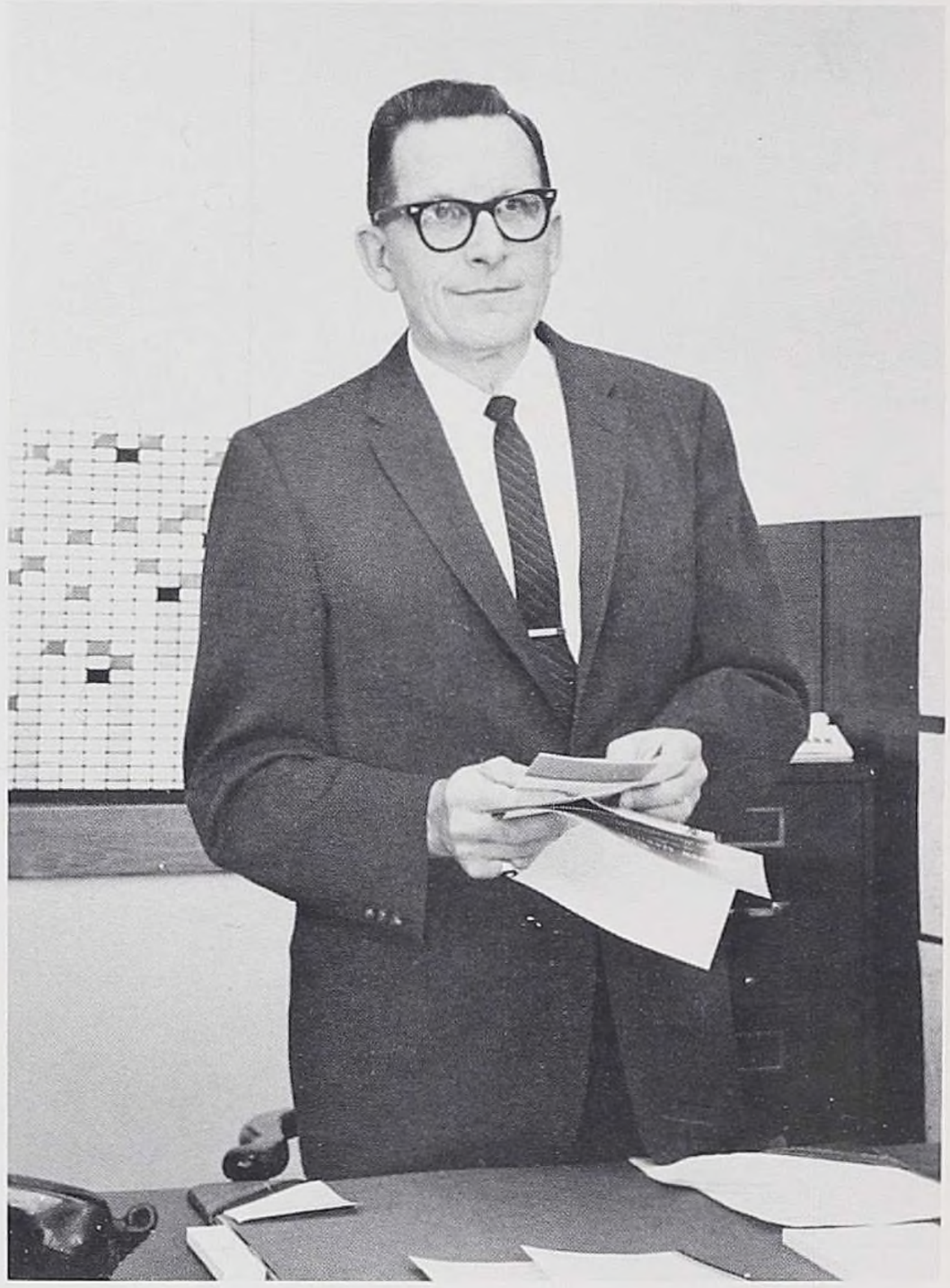

Mr. Kenneth Van De Mark
Vice-Principal

Secretaries
Miss Mary Wichert
Miss Janice Van Sickle
Mrs. June Hendy

GUIDANCE DEPARTMENT

Miss Katherine Karl

Mr. Marvin Adams

Mr. James Weed

Mrs. Muriel Fogarty
Secretary

PSYCHOLOGIST

Mr. John Merica

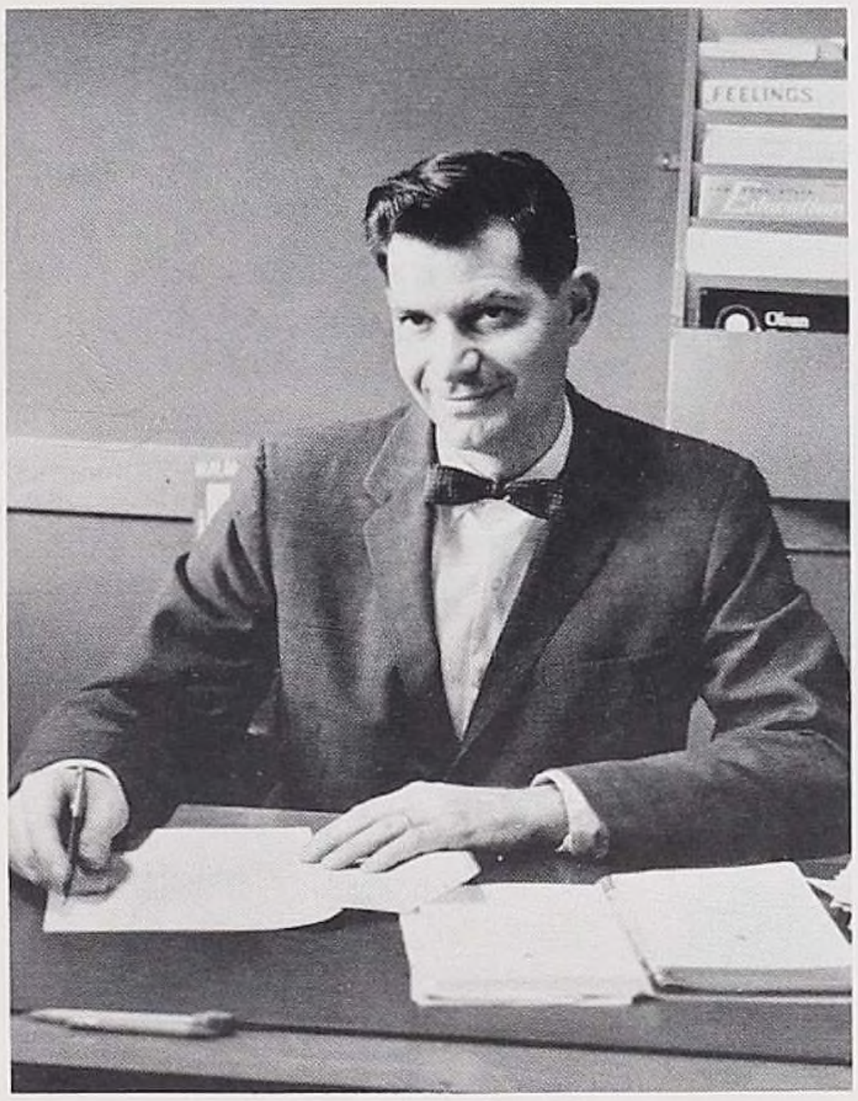

MEDICAL DEPARTMENT

Dr. John Reach

Mrs. Edmund Mason, Sec.

Mrs. Violet Armstrong, Nurse

FACULTY

HEADS OF DEPARTMENTS

ENGLISH
Miss Jo Ann Marra
GUIDANCE
Miss Katherine Karl
MUSIC
Miss Yolanda Questa
SOCIAL STUDIES
Mrs. Margaret Adams
LANGUAGE
Miss Gretchen Trenkle
LIBRARY
Miss Ida Gould
HOME ECONOMICS
Miss Mabel Eaton

MATHEMATICS
Mr. Clarence Geuder
PHYSICAL EDUCATION
Mr. John O'Neil
INDUSTRIAL ARTS
Mr. Samuel Carr
SCIENCE
Mr. Hertel Fluent
BUSINESS
Mr. Richard Gates
ART
Mr. James Doyle
(Missing)

FACULTY

ENGLISH

Miss Elizabeth Mazza

Miss Kathleen Wright

Miss Mary Driscoll

Miss Betsy Glantz

Miss Signe Johnson

Miss Elizabeth Baldwin

Miss Bertha Bear

Miss Virginia Sgro

Mr. Malcolm McDivitt

Mr. Glen Chambers

Mr. Joseph Quinlan

LANGUAGE

Mr. Leonardo Dalman

Mr. William Schlosser

Miss Helen Cruse

Miss Marjorie Maguire

BUSINESS

Mr. Robert Dimicco

Mrs. Marian Trimble

Mr. Louis Ensworth

Mrs. Mary Ellen Gilbert

Mrs. Helen Winslow

Mrs. Margaret Ann DeBattiste

Mrs. Ruth Miller

HOME ECONOMICS

Mrs. Joyce Wallace

Mrs. Edith Rapchick

MUSIC

Mr. John Lefquist

SOCIAL STUDIES

Mr. Harold Miller

Mr. James Miller

Mr. Robert Sassone

Mr. John Ksionzyk

Miss Margaret Sabatino

Miss Abigail York

Mrs. Caroline Cash

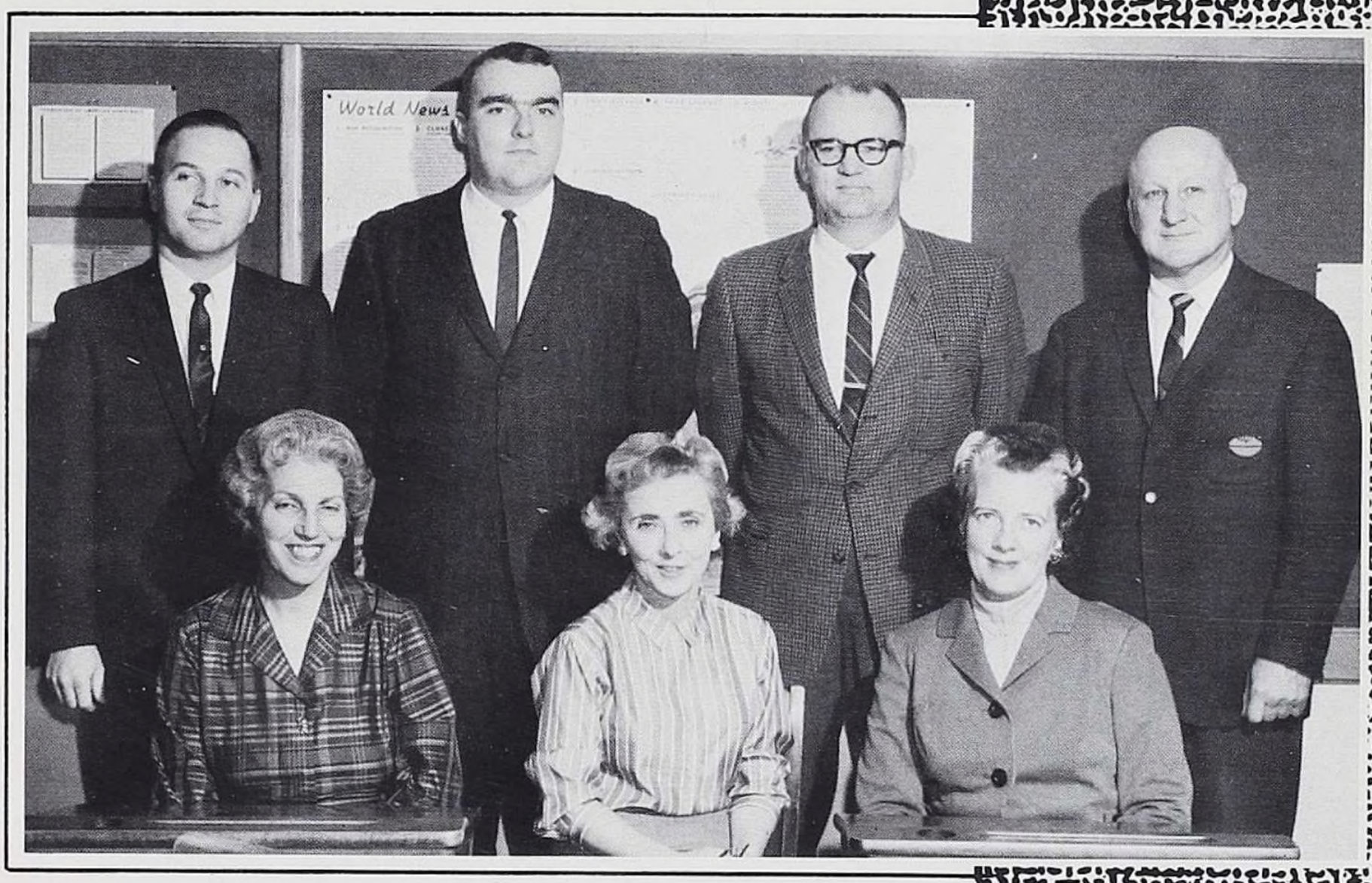

SCIENCE

Mr. Norman Utecht

Mr. Paul Whitehill

Mr. Newell Middleton

Mr. Martin Faragher

Mrs. Nora Kyser

Miss Regina Corrigan

Mr. Paul Burger

MATHEMATICS

Mr. Martin Welch

Mr. Joseph Lincoln

Mr. Jerry Eaton

Mrs. Marian Young

Miss Hortense Keller

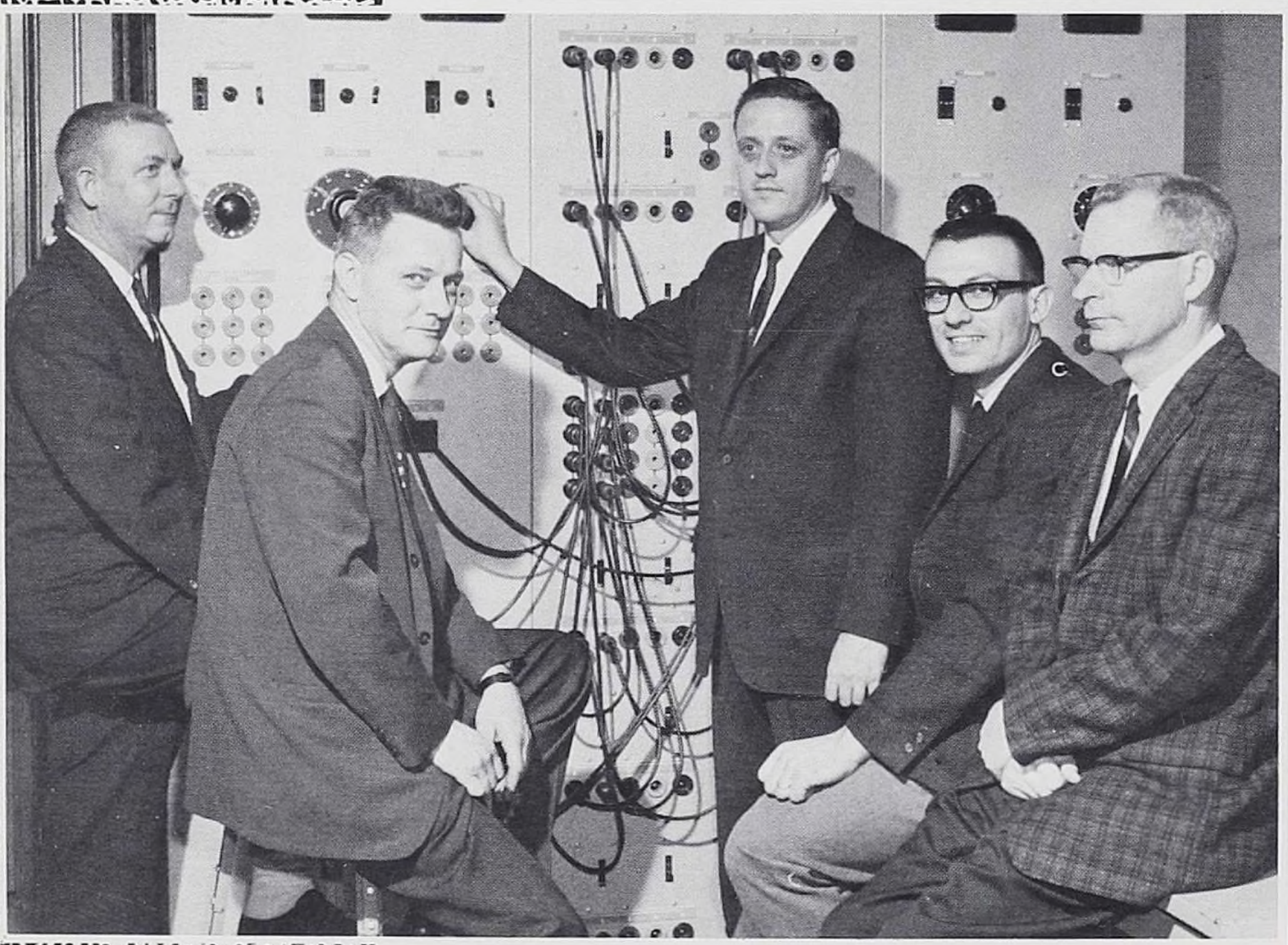

INDUSTRIAL ARTS

Mr. Samuel Carr

Mr. Glenn Bernreuther

Mr. Rodney Peterson

Mr. Louis Nicol

Mr. Lester Kyser

PHYSICAL EDUCATION

Mr. George Matlock

Mrs. Shirley Matlock

Miss Ethel Ross

PSYCHOLOGY DRIVER TRAINING

Mr. Wilmer Kunkle

SEATED: S. Donavan, J. Martel, J. Hart, Robert Utecht, Vice-President, Gary Johnson, President, R. Anderson, S. Cashimere, V. Eade. STANDING: P. Wilday, D. Brooks, D. Cashimere, L. Montie, C. Kehr, Mr. Julius Larson, Advisor, A. Bell, C. Cipot, C. Henzel, B. Hornburg, J. Greene, G. Laverty, P. Campbell, G. Hernquist, P. Wallen, G. Grossman.

STUDENT COUNCIL

The principal governing body of students at Olean High School has functioned this past year under the able leadership of Gary Johnson and Bob Utecht.

With the cooperation of other organizations in the school and the city, the Student Council has raised funds for various causes of interest to the students, such as the American Field Service Program, the John Wallace Memorial Fund, and the Junior Chamber of Commerce Scoreboard Fund.

It is also the responsibility of the Council to plan the social events for its electors. They organized the Homecoming Weekend, the Winter Carnival, assemblies, pep assemblies, dances, the Honor Roll, the Student Musical, and others.

Lastly, the student elections, the appointment of the Huskie Pup, the selection of the Student Patrol, the recognition of a new club were all under the direct control of the Council.

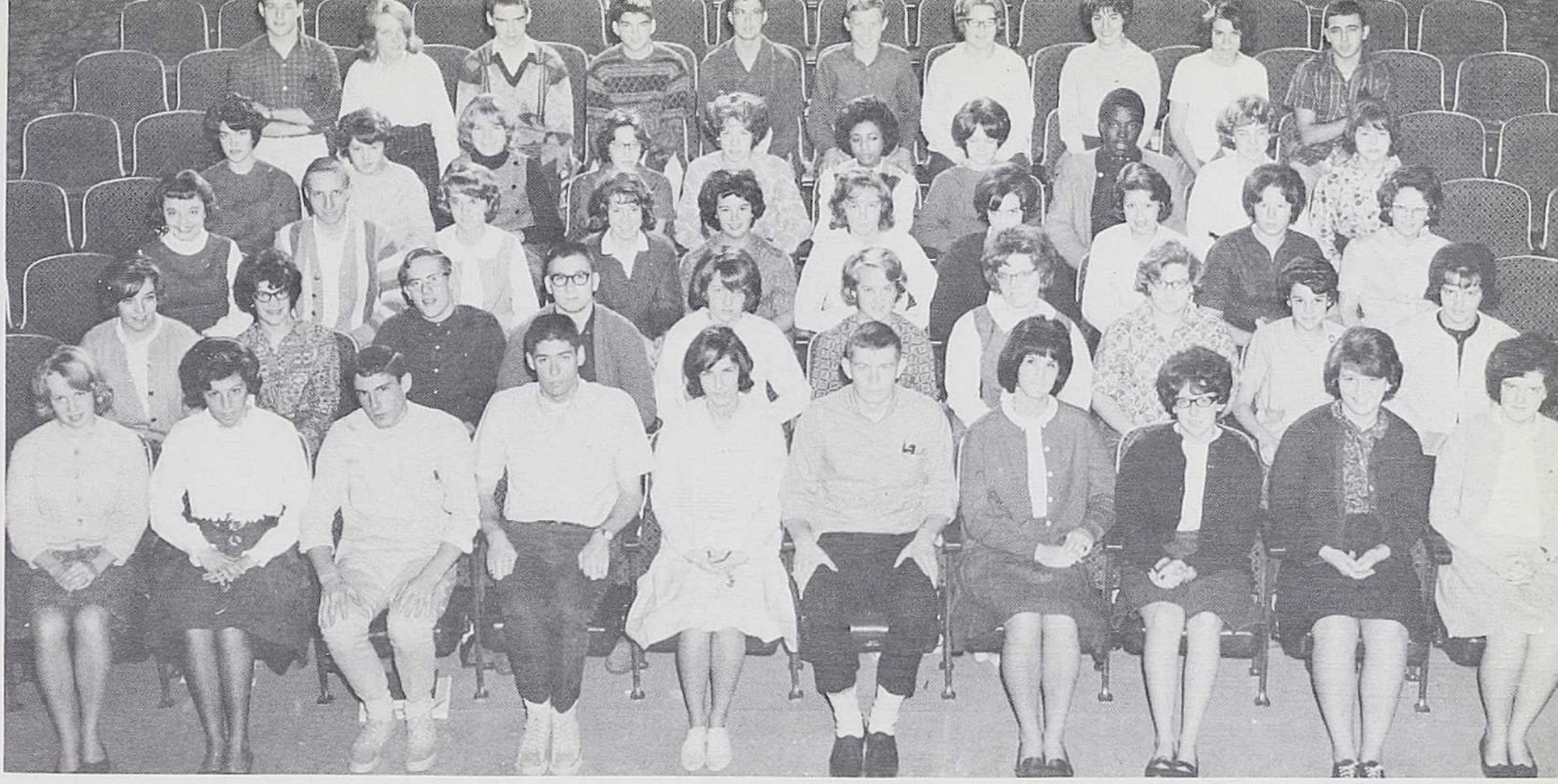

STUDENT SENATE

ROW ONE: G. Davidson, C. DiPietro, J. Bazow, M. Bradley, K. Drew, R. Utecht, Pres., C. Cipot, K. Masi, V-Pres., S. Threehouse, Treas., S. Baum, Sec. ROW TWO: A. Gill, A. Lorenzini, J. Wallace, B. Taboshneck, C. Hommord, M. Goodyear, T. Hardy, D. Mason, B. Porro, J. Bubb. ROW THREE: C. Shindledecker, R. Winicki, D. Smith, L. Kwiatkowski, J. Matthews, N. Johnson, J. Chevassu, D. Kautz, A. Utecht, M. Smith. ROW FOUR: S. Lorenzini, J. Lee, K. Wright, D. Feinstein, B. Harris, L. Brooks, P. Petronick, J. Gilbert, L. Keller, L. Knight. ROW FIVE: J. Todd, S. White, W. Ritcher, N. Augustini, S. Bender, S. Cornell, L. Edstrom, T. Torre, B. DiSerbo, D. DiSerbo.

STUDENT PATROL

FRONT TO BACK, Left to Right: E. Stier, D. Grosse, M. Rockwell, C. Cipot, R. Anderson, T. Pachla, J. Faulkner, M. Kosciol, V. Anderson, R. Montgomery, M. Bradley, J. Marowski, D. Swartz, D. Torre, R. Adams, F. Blessing, J. Chamberlain, J. Babcock, J. Dutton, S. Grandusky, M. Dash, J. Bazow, T. Consedine, T. Donnelly, J. Fowler.

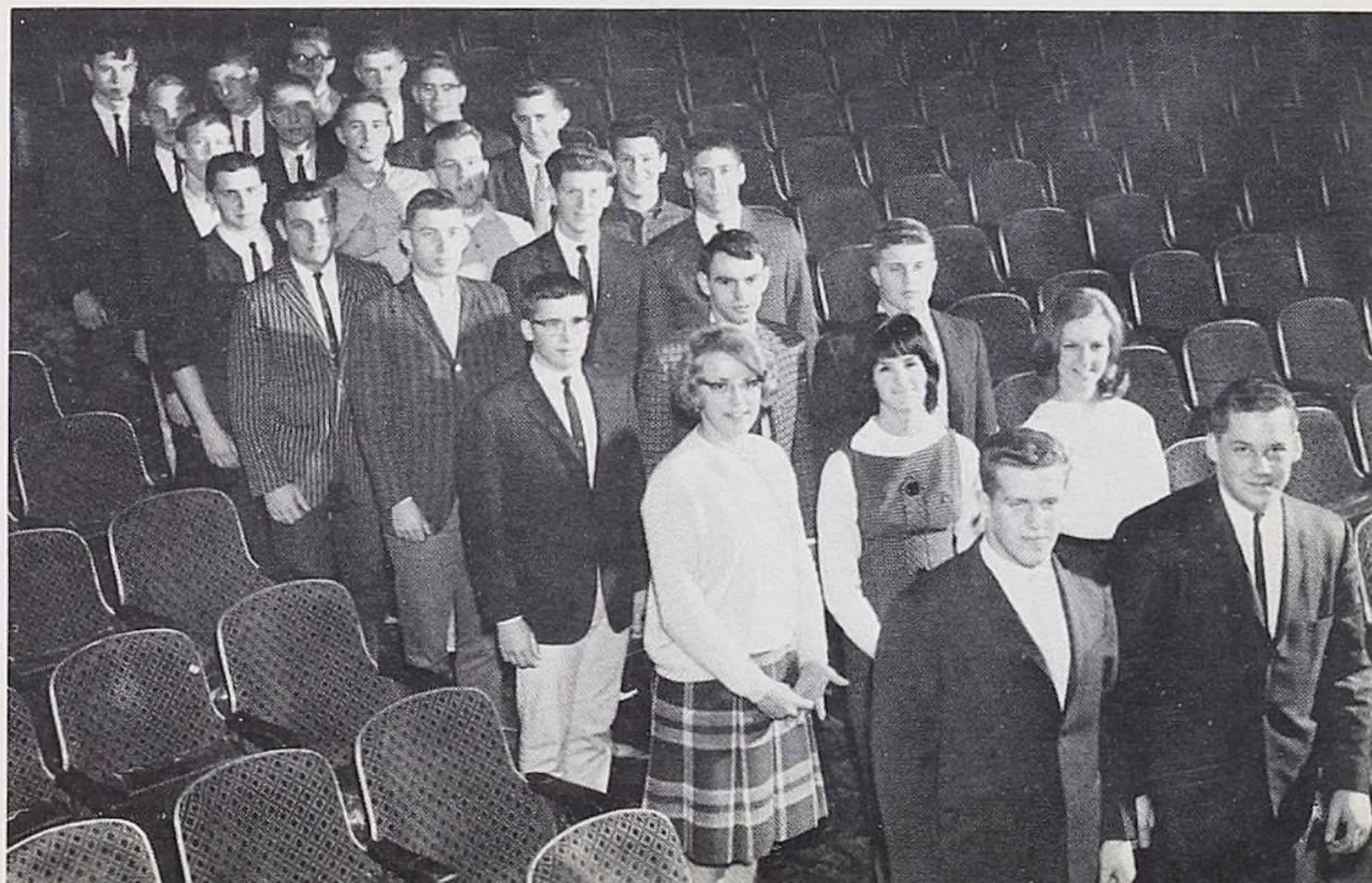

NATIONAL HONOR SOCIETY

CHARACTER

SCHOLARSHIP

LEADERSHIP

SERVICE

TWO-YEAR MEMBERS: J. Burlingame, B. Fugazzotto, M. Phillips, J. Venable, R. Eade, J. Burlingame, G. Davidson, R. Utecht, P. Hagen, E. Greisch, T. Ganoung, J. Schryver.

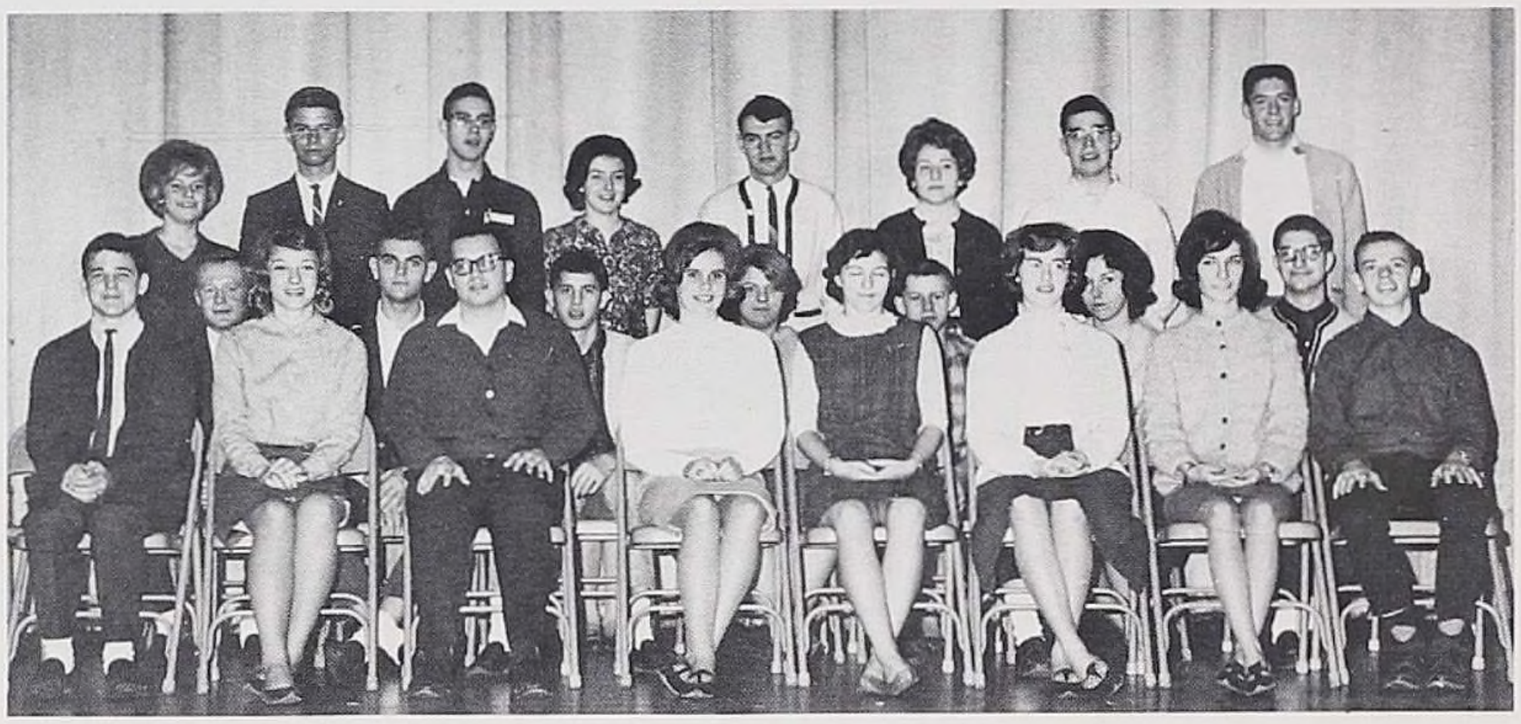

SENIORS – ROW ONE: J. Hart, L. Spears, R. Chocrach, M. Smith, C. Shirey, P. Campbell, K. Drew, J. Fidurko. ROW TWO: G. Johnson, R. McCreery, J. Moss, C. Washington, A. Bates, G. Trimble, G. Palmer. ROW THREE: S. Cashimere, A. Bell, D. Seamans, C. Griffin, J. Faulkner, M. Roizen, J. Schryver, M. Bradley.

JUNIORS – ROW ONE: D. Dwaileebe, D. Cottone, A. Eade, P. Chisholm, A. Bergstrom, M. Bennett. ROW TWO: G. Mather, D. Sonneborn, L. Jarboe, B. Harris, M. Heck, J. Tanous, P. Campbell, J. Sprague.

BIOLOGY CLUB

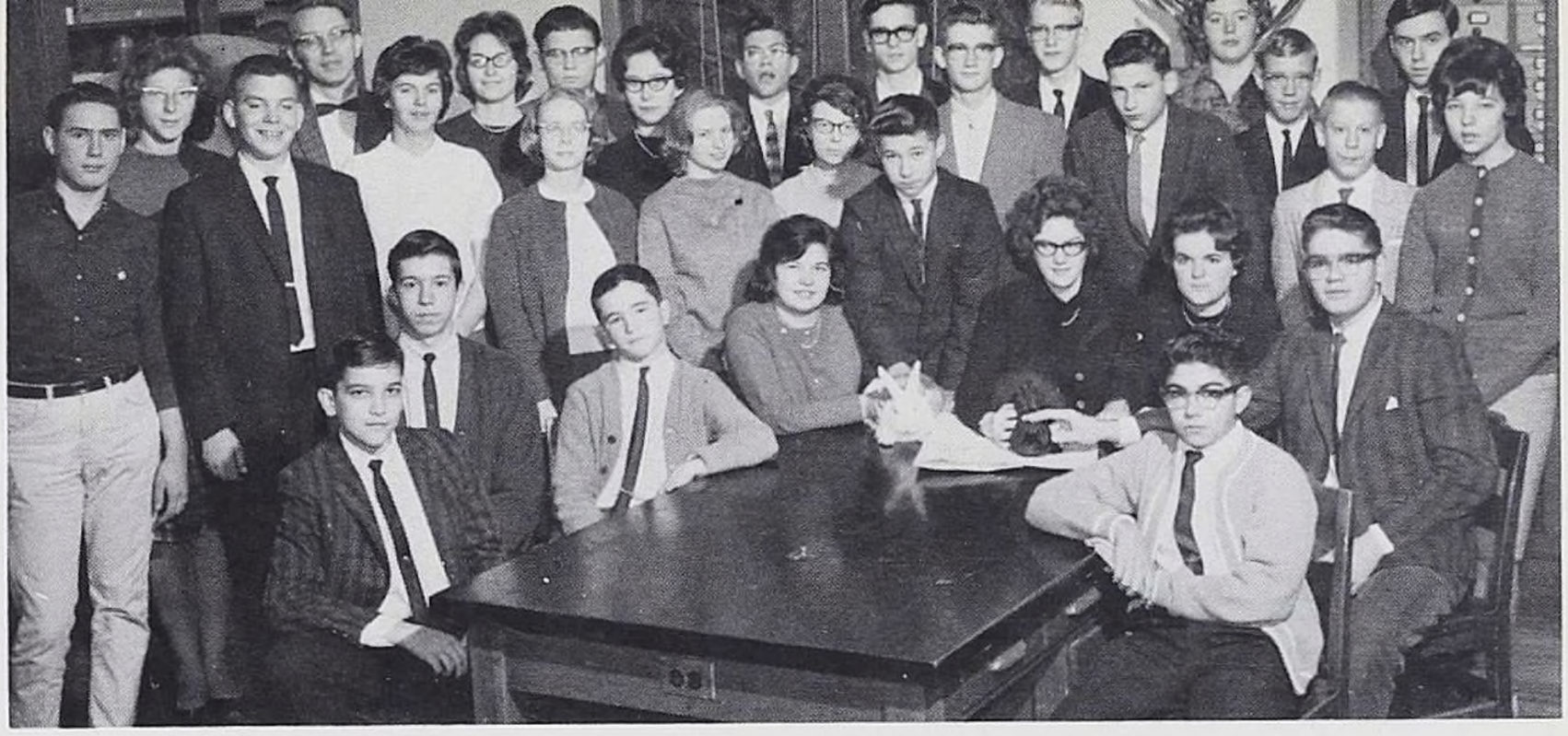

ROW ONE: J. Marra, J. Decerbo, T. McGavisk, N. Padlo, F. Saversky, L. Jarboe, K. Felton, S. Grandusky, B. Baglione. ROW TWO: R. Garey, J. Mountain, J. Moore, K. Sandberg, C. Wuethrich, M. Heck, D. Long, J. Hart, R. Roseti, K. Kwiatkowski, K. Brown, Mr. Paul Whitehill, M. Phillips, B. Kayes, P. Fordham, R. Bloise, B. Banfield, N. Johnson, S. Doucett, W. Hornblower, R. Mooney.

The Biology Club, under the direction of Miss Regina Corrigan and Mr. Paul Whitehill, has gone on various scientific excursions which enable the Biology students to see what cannot possibly be shown in the classroom. The club not only goes on field trips but also it goes on trips to various colleges. Also this year, numerous hereditary and nutritional experiments were conducted with rabbits.

Meetings are planned in advance and held weekly. Funds for the Club's treasury are raised by means of monthly dues, car washes, and fudge sales.

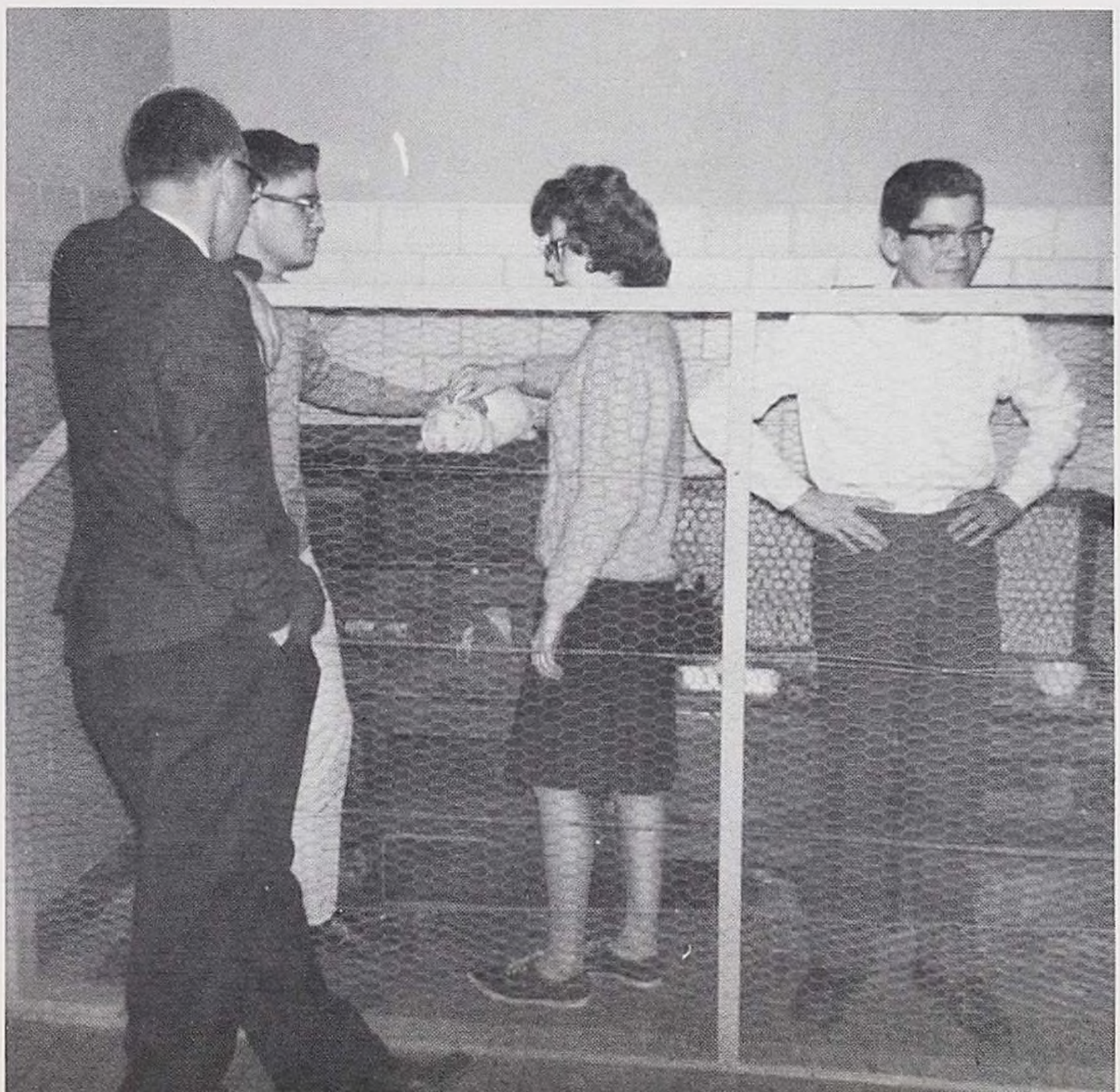

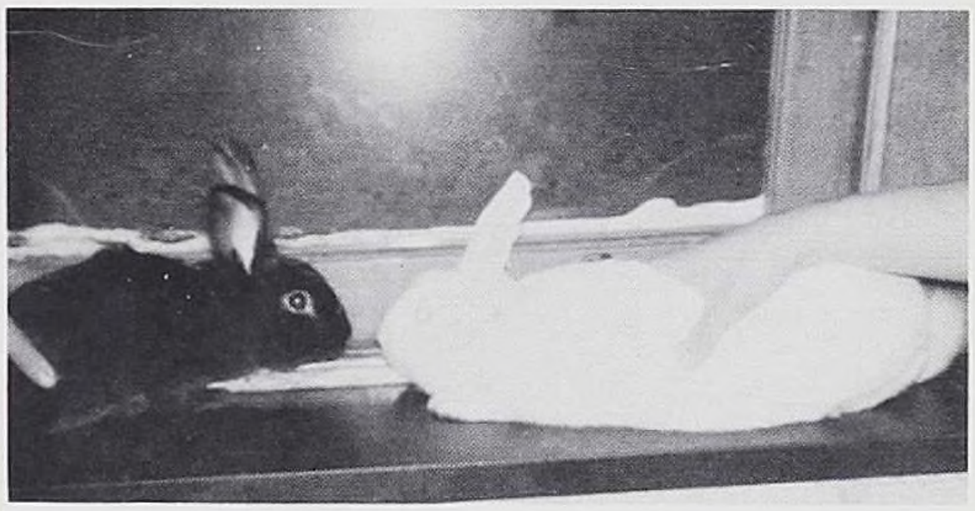

THE CLASS OF 1965' EVENING OF ONE-ACT PLAYS FEBRUARY 22, 1964

Directed by
Miss Kathleen M. Wright

"RIDERS TO THE SEA"

by
John Millington Synge

Maurya . . . . . Anne Bergstrom
Nora . . . . . Carol Amore
Cathleen . . . . Carol Shindledecker
Bartley . . . . . Jeff Sprague
Villagers . . . . . Mark Brooks
. . . . . Joyce Bubb
. . . . . Jim Chamberlain
. . . . . Mary DaPolito
. . . . . Barb Harris
. . . . . Alan Heath
. . . . . Linda Jarboe
. . . . . Nancy Padlo

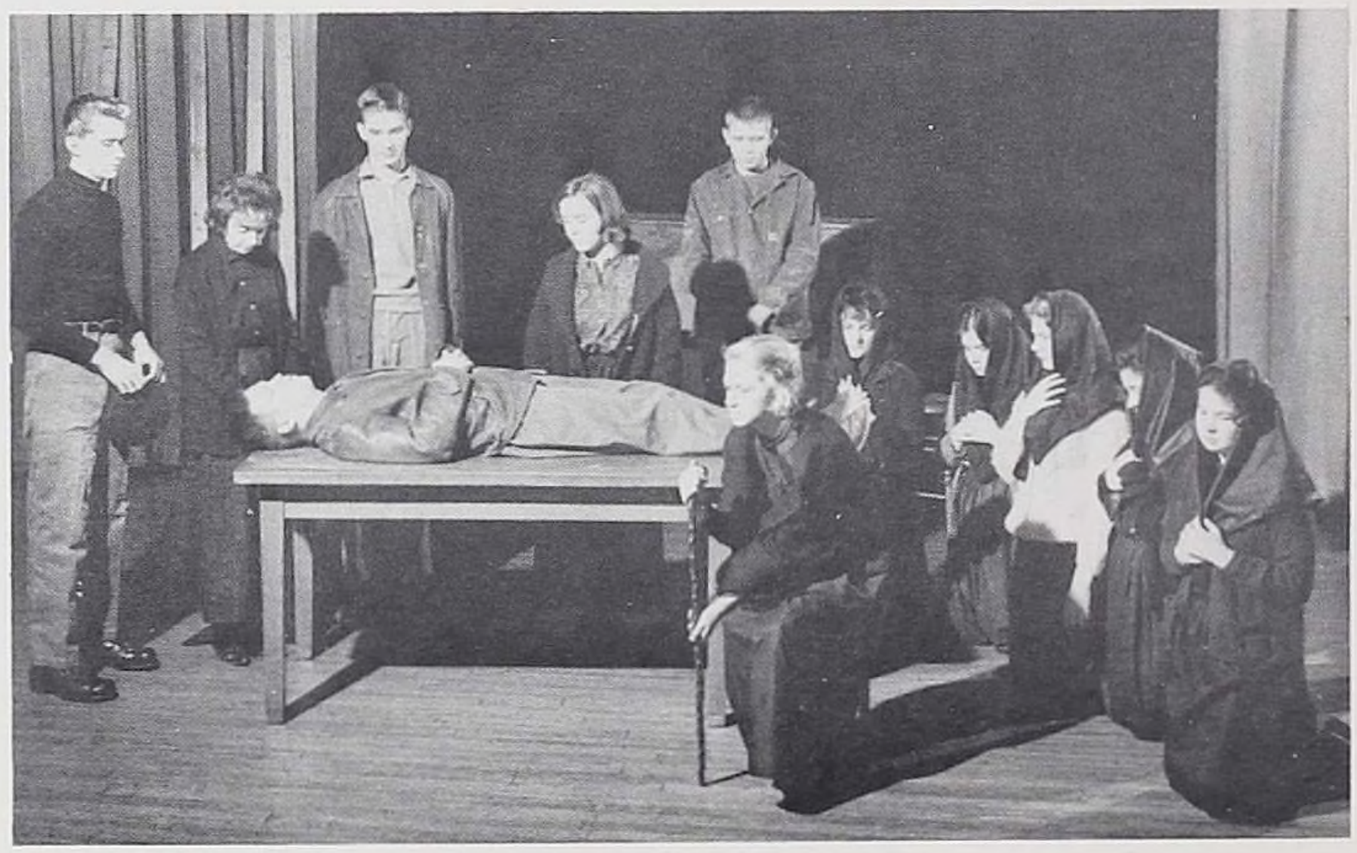

"THE UGLY DUCKLING"

by
A. A. Milne

King . . . . . Jeff Mather
Queen . . . . . Diane Kautz
Chancellor . . . . . Bill Mayer
Princess . . . . . Diane Sonneborne
Prince . . . . . Mike Stebick
Dulcibella . . . . . Sonja Carlson
Carlo . . . . . Tom Jacques

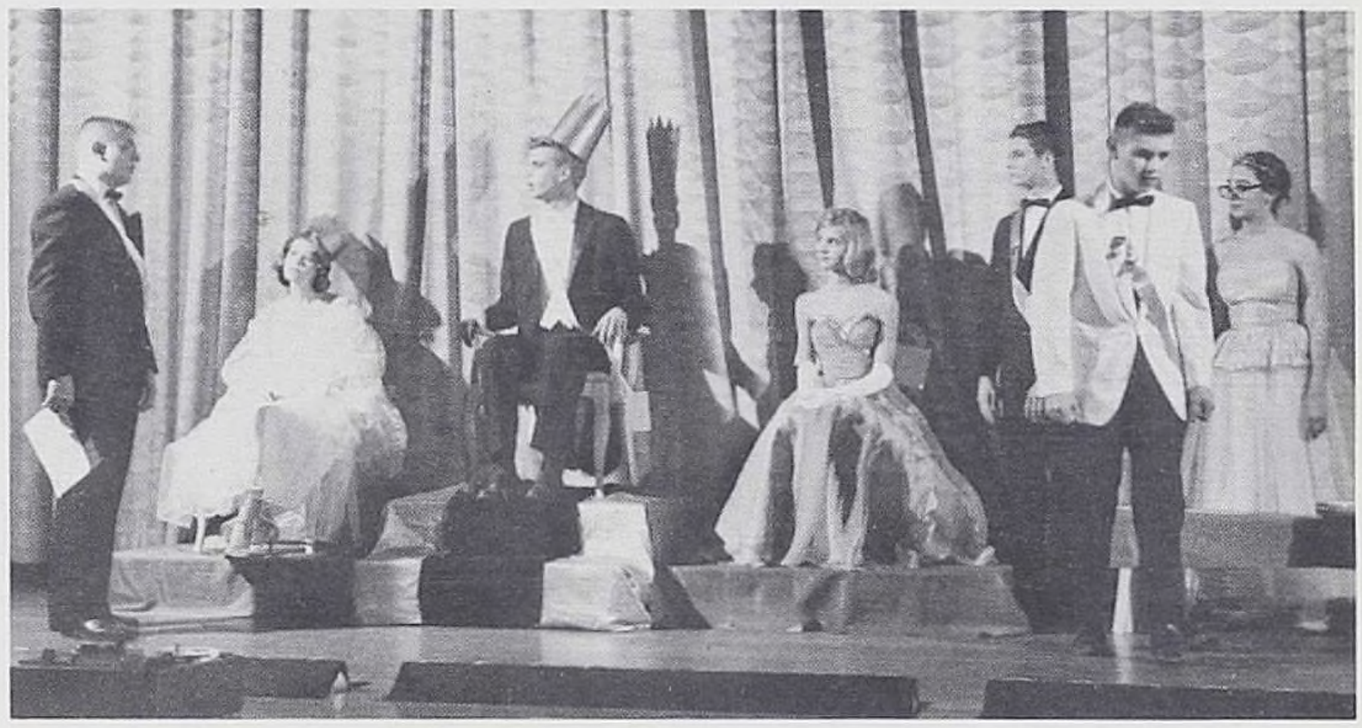

"THE MAN WHO MARRIED A DUMB WIFE"

by
Anatole France

Leonard Botal . . . . . Jeff Dutton
Catherine Botal . . . . . Charlene McCue
Adam Fumee . . . . . Tom Consedine
Alison . . . . . Nancy Shoemaker
Giles . . . . . Doug Green
Blind Man . . . . . Mark Brooks
Chickweed Man . . . . . Alan Heath
Simon Colline . . . . . Bob Mooney
Jean Mangier . . . . . Jim Chamberlain
Suafin Dulaurier . . . . . Pete Waterman
Mlle. De La Granadiere . . Lynda Karl
Madame De La Burine . . . Carol Ksionzyk

FUTURE TEACHERS OF AMERICA

ROW ONE: D. St. Clair, J. Matthews, V. Eade, M. O'Donnell, G. Mather, D. Sonneborn, C. Klink, P. Griffin. ROW TWO: P. Driscoll, L. Rosenbloom, B. Howard, R. Lohmann, D. Bradley, C. Wascow, A. Bergstrom, C. Krist, S. Garey. ROW THREE: R. Neporadny, L. Whitzer, D. Hernquist, P. Waterman, C. Ksionzyk, P. Fordham, M. Phillips, M. Nizdorf, M. Ronolder (MISSING).

The Future Teachers of America is an organization of high school students who are interested in a teaching career. Our chapter, under the advisorship of Mrs. Helen Cruse and Miss Katherine Karl, is in its second year of existence. The club is designed to familiarize its members with the responsibilities and requirements of a teacher, through direct contact with teachers of the Olean School System. FTA helps students decide on teaching as a career.

P. McNamee, J. Boser, Mr. Joseph Quinlan, Advisor; L. Brooks, W. Mayer, M. P. Bradley, M. Bradley, J. Gilbert, C. Cipot, D. Steadman.

TELL -O- SCOPE

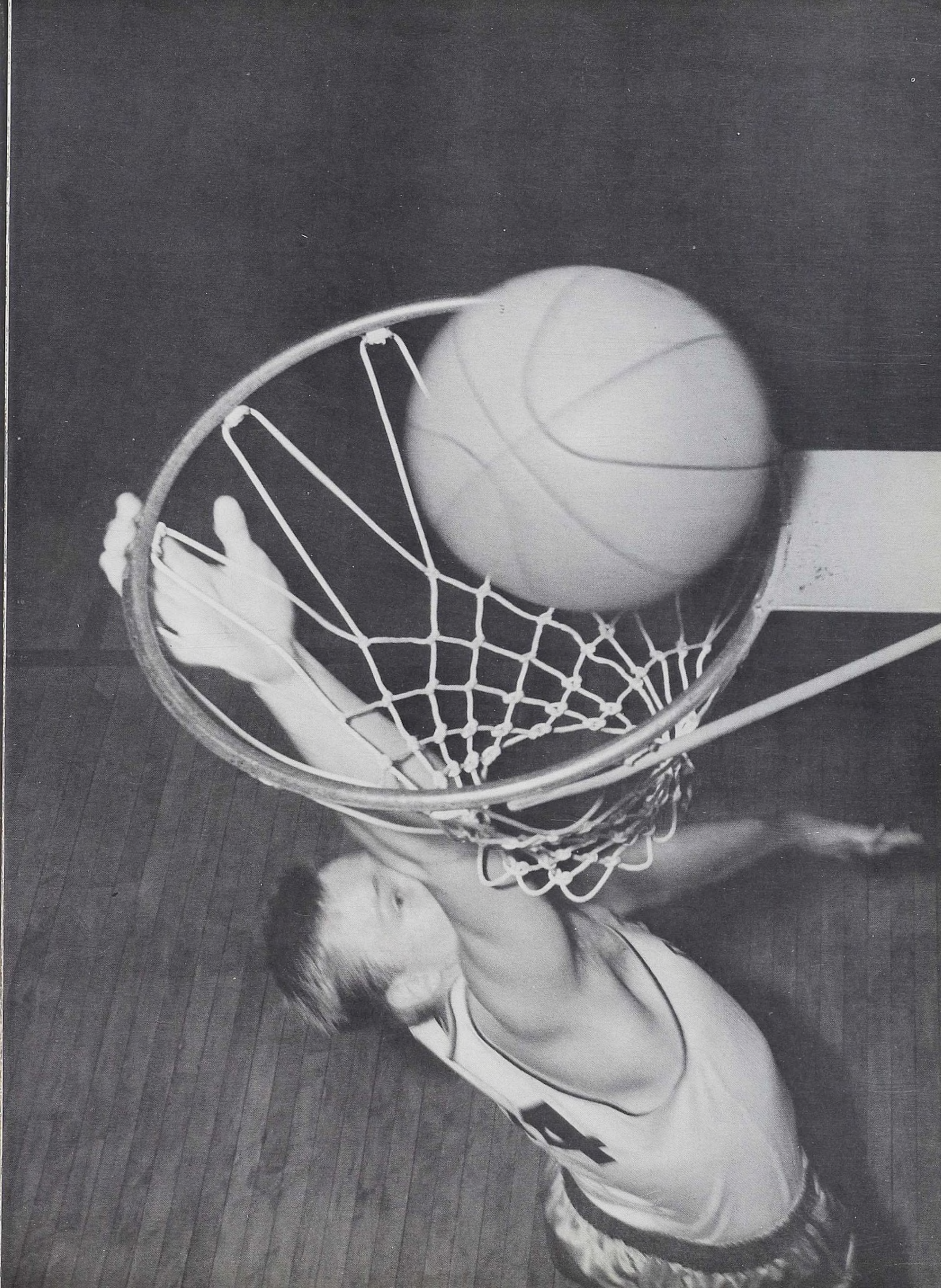

THE FRESHMAN BASKETBALL TEAM

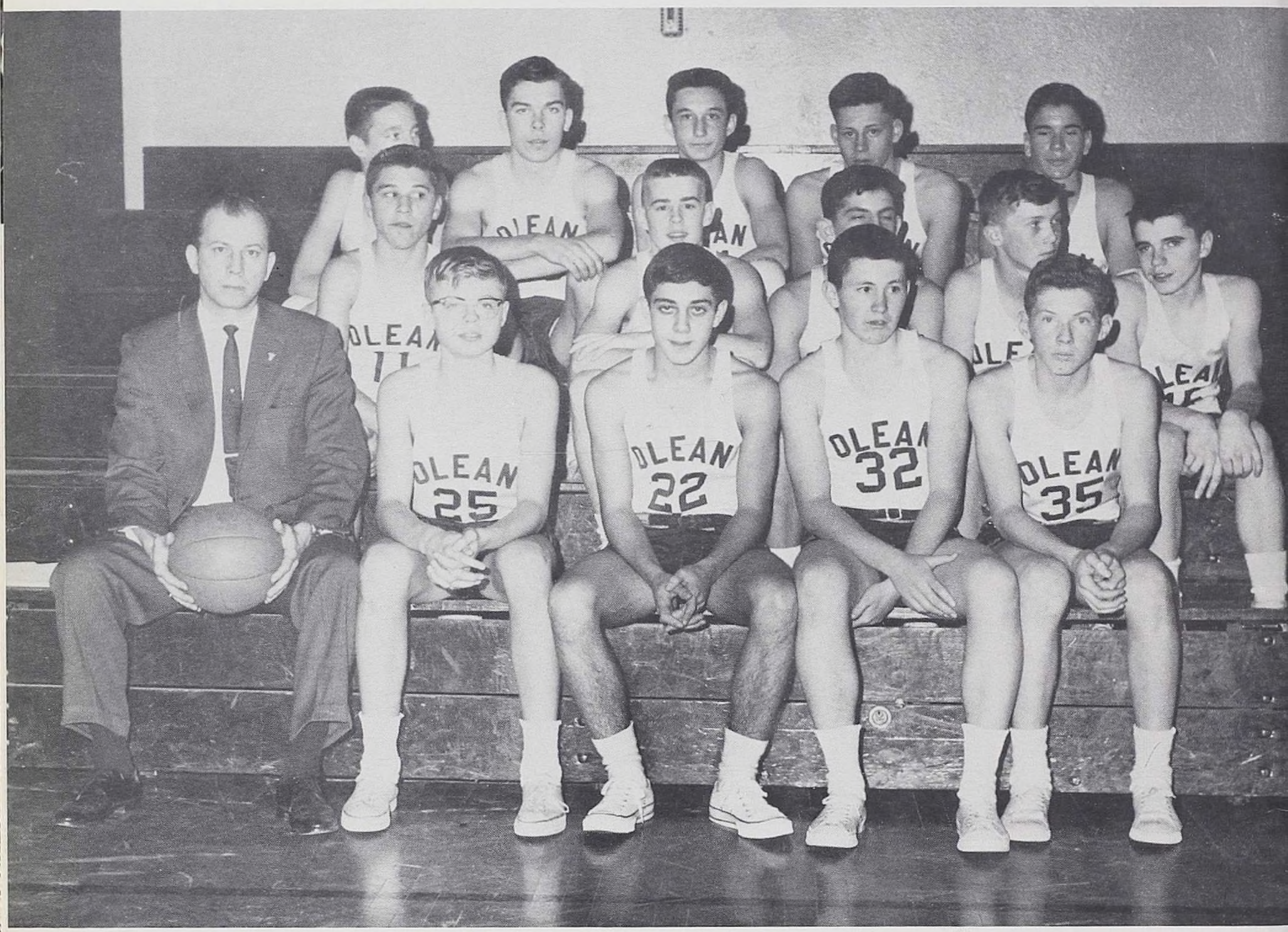

BACK ROW: W. Burton, M. Driscoll, J. Parr, D. Derx, J. Roseti. ROW TWO: E. Hnat, D. Hutchinson, H. Siago, S. Cornell, P. Durkin. ROW ONE: Coach Dimicco, M. Atherton, M. Presutti, J. Lyons, H. Howard.

The Olean High School Freshman Basketball squad enjoyed a successful season with 8 wins against 3 losses. Under the able first year coaching of Robert Dimicco, the squad has shown high team spirit in its first year of high school competition.

Olean	32	Port Allegany	26
"	52	Salamanca	48
"	37	Bradford	55
"	46	Ellicottville	44
"	33	Wellsville	43
"	58	Otto Eldred	24
"	34	Port Allegany	36
"	46	Otto Eldred	30
"	56	Ellicottville	33
"	44	Wellsville	39
"	47	Salamanca	22

THE JUNIOR VARSITY BASKETBALL TEAM

BACK ROW: G. Milhollen, S. Hirst, J. Farrel, B. Kenyon, K. Voltz, R. Ring, J. Greene, S. Baum. ROW ONE: P. Wallen, D. Durkin, J. Mayer, Mr. Steurwald, G. Pancio, F. Aeillo, J. Fletchman.

Olean	51	Coudersport	36
"	50	Smethport	33
"	36	Franklinville	49
"	31	Bradford	36
"	52	Hornell	49
"	64	Allegany	41
"	53	Nichols	49
"	54	Jamestown	62
"	65	Wellsville	48
"	63	Bradford	80
"	52	Salamanca	51
"	70	Ellicottville	78
"	45	Allegany	38
"	55	Franklinville	57
"	42	Hornell	53
"	49	Wellsville	58
"	79	Ellicottville	55
"	61	Salamanca	56

The 63-64 Jr. Varsity Team, coached by Mr. Brent Steurwald, completed a successful season of basketball with a record of 10 wins and 8 losses. The team developed several fine ball players who advanced to the varsity ranks.

THE VARSITY BASKETBALL TEAM

Mgr., J. Boyer; P. Fortay, C. Henzel, S. Ostrum, P. Chisholm, J. Pfeiffer, R. Seagar, R. Smith, D. Voltz, S. Cipot, D. Whipple, Mgr., T. Pachla. CENTER Coach Sassone. MISSING: L. Roback, J. Tanous.

Disappointing, close games and excitement were the keynotes of the 1964-65 Varsity Basketball season. Sweat, frustration and overtimes characterized the losing record, but the basically young team should prove itself in the future.

Olean	55	Coudersport	57
"	68	Smethport	67
"	51	Franklinville	53
"	71	Bradford	72
"	72	Hornell	66
"	65	Allegany	60
"	60	Nichols	56
"	58	Jamestown	81
"	66	Wellsville	69
"	57	Bradford	60
"	58	Salamanca	61
"	55	Allegany	59
"	39	Franklinville	45
"	61	Hornell	92
"	50	Wellsville	52
"	70	Salamanca	58

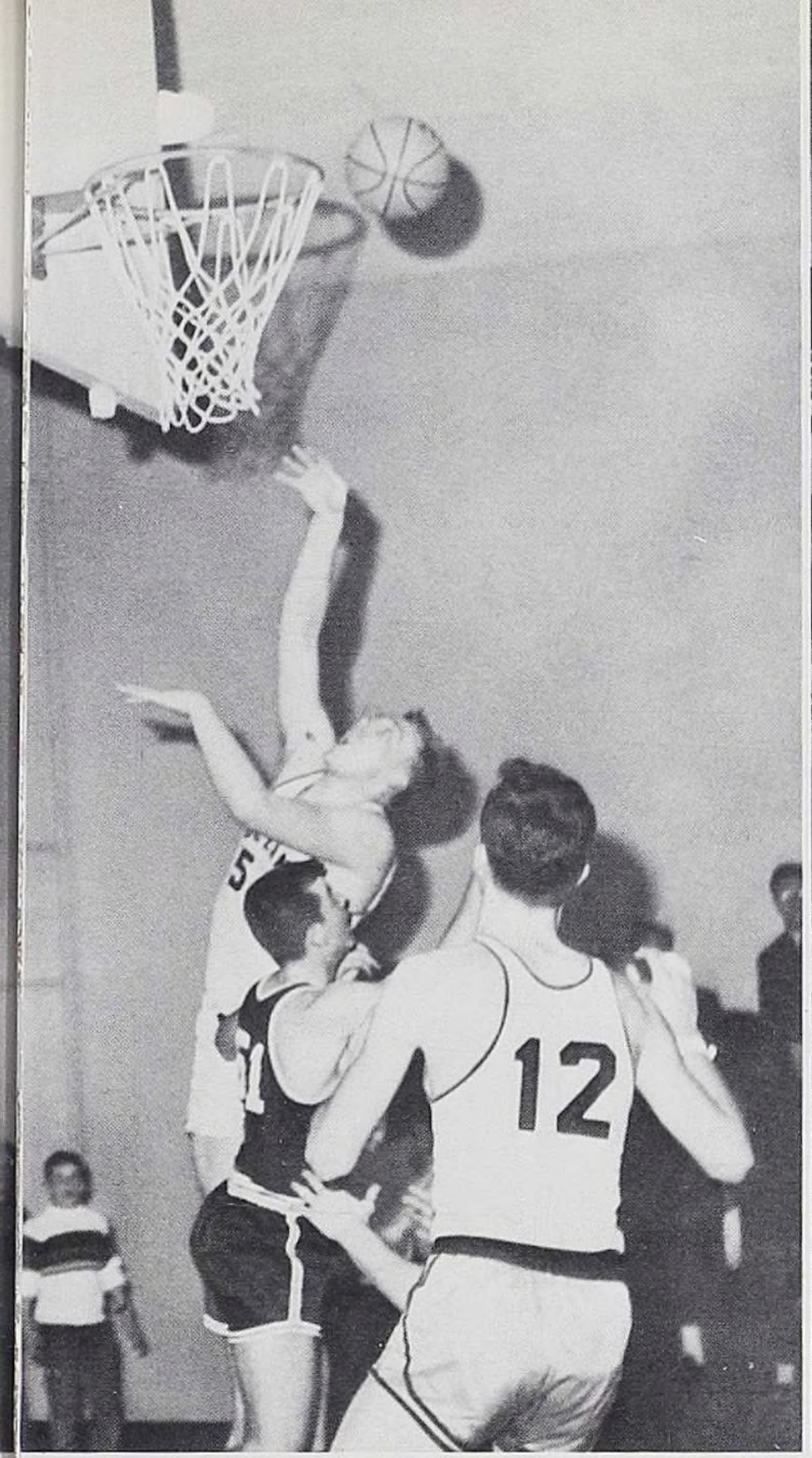

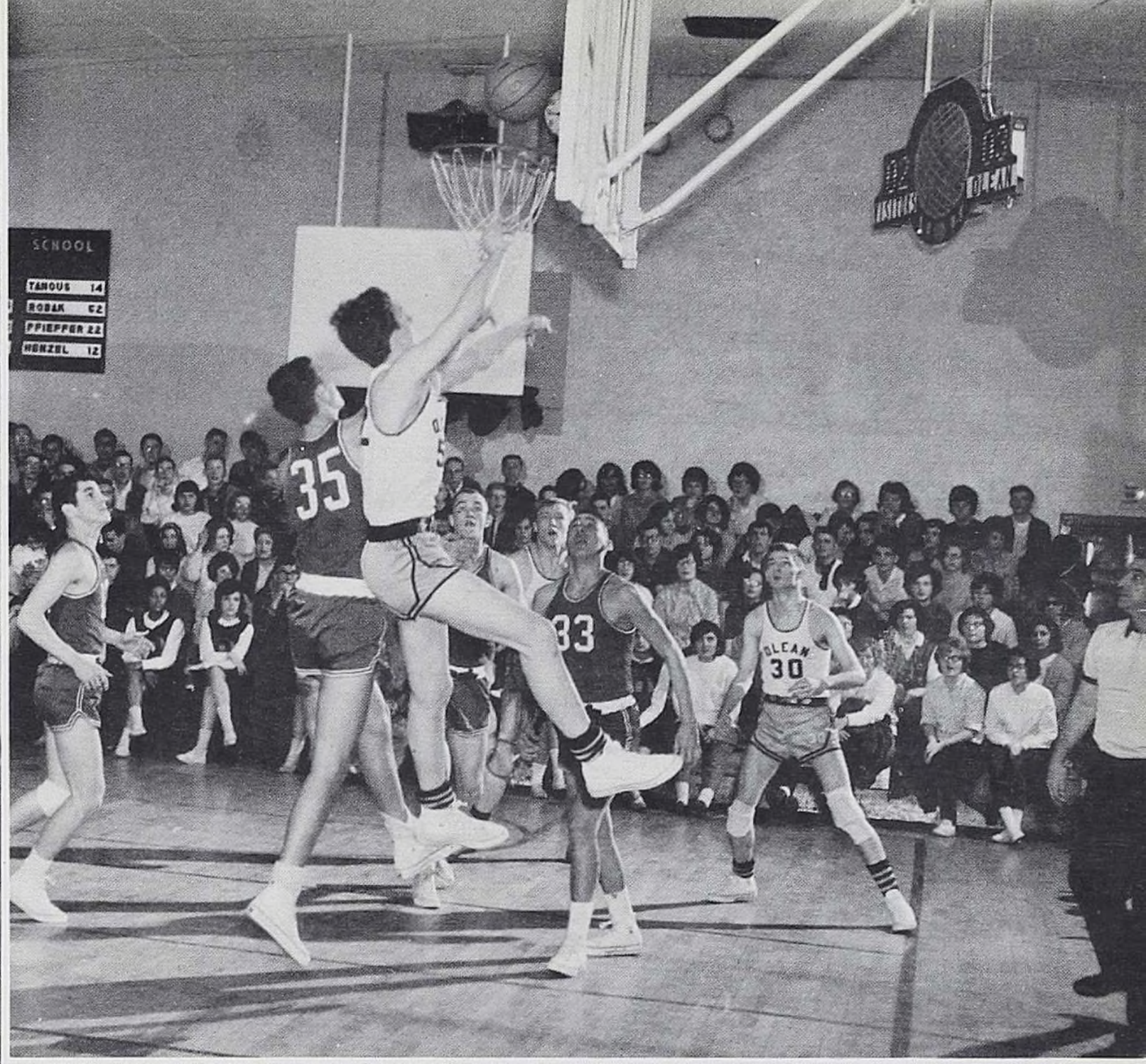
SCHOOL
TANOUS 14
ROBAK 62
PFIEFFER 22
HENZEL 12
35
33
30

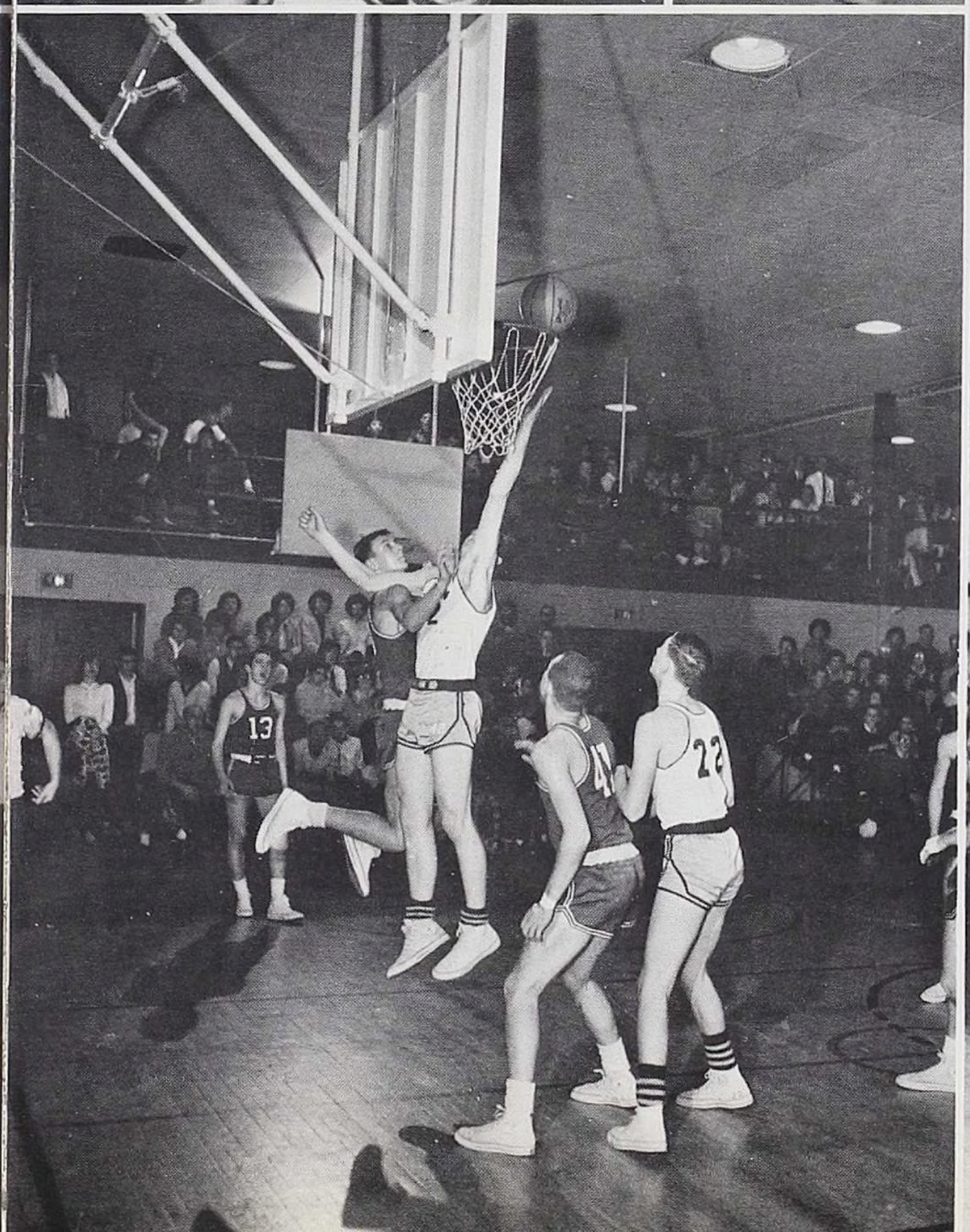
13
22

54
23

THE CHAMPION NIAGARA

BACK ROW: S. Gollaher, C. Senfield, L. St. Clair, L. Guinta, R. Utecht, T. Bowersox. KNEELING: J. Hart, D. Manley, D. Whipple.

ALL STARS

BACK ROW: J. Wenke, D. Swartz, S. Humphrey, W. Mayer, R. Paar, R. MacDuffie, R. Pepin, V. Eade, M. White, R. Ranallo. KNEELING: J. Bazow, M. Jonac, A. Eade, L. Aurino, M. Koxciol, T. Donnelly, R. Best.

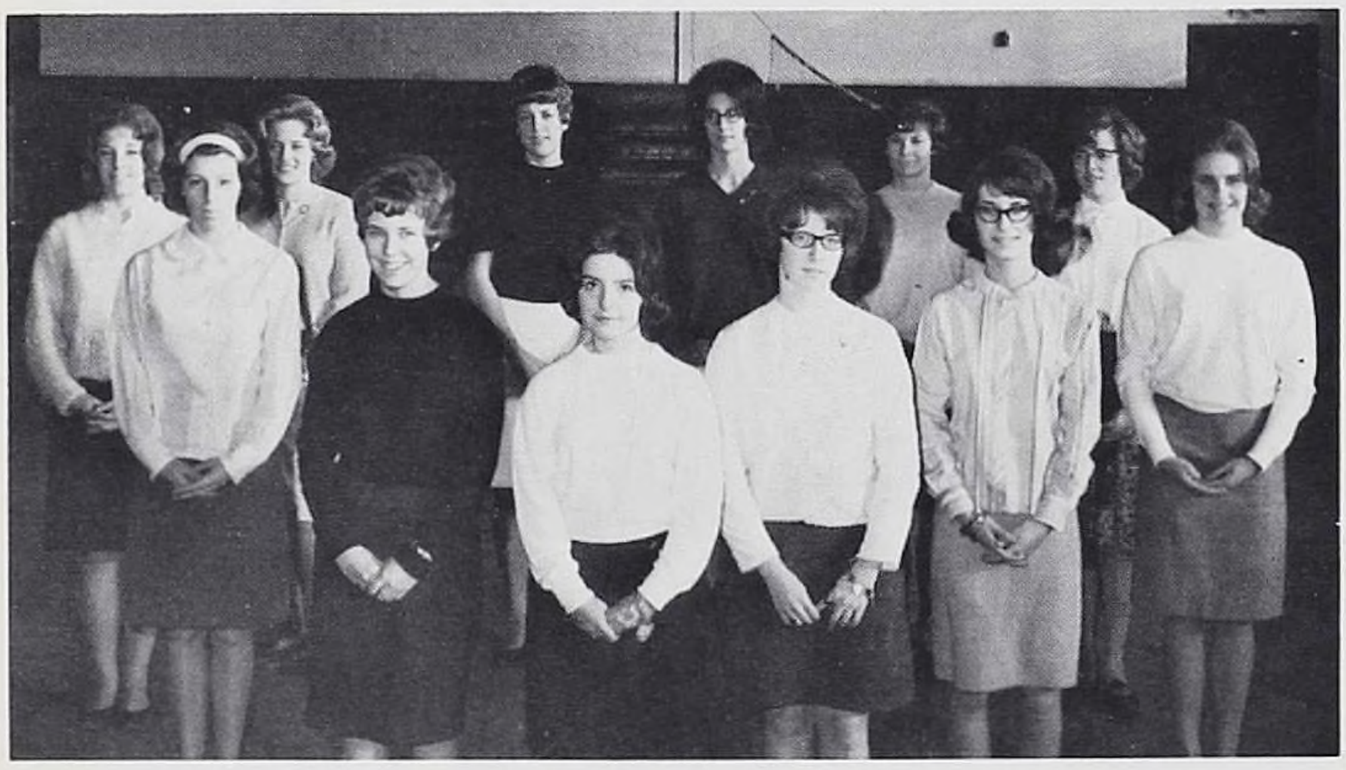

THE CHAMPION WHIZ KIDS

COUNTER-CLOCKWISE FROM CENTER FRONT: J. Schryver, K. Masi, T. Drew, M. Smith, P. Campbell, M. Bradley, K. Masi, M. Rockwell, M. Bird, L. Spears, C. DiPietro, M. Ronolder.

THE WRESTLING CLUB

BACK ROW: B. Hansen, J. Chamberlain, S. Grandusky, D. Torrey, W. Mayer, T. Mulgrew. ROW TWO: M. Peters, J. Lagowski, D. Torrey. ROW ONE: Mgr., J. Adsit; W. Culligan, J. Rickicki, T. Avery, P. Campbell, S. Edel, R. Crandall, J. Bartholomew.

COACH DOYLE

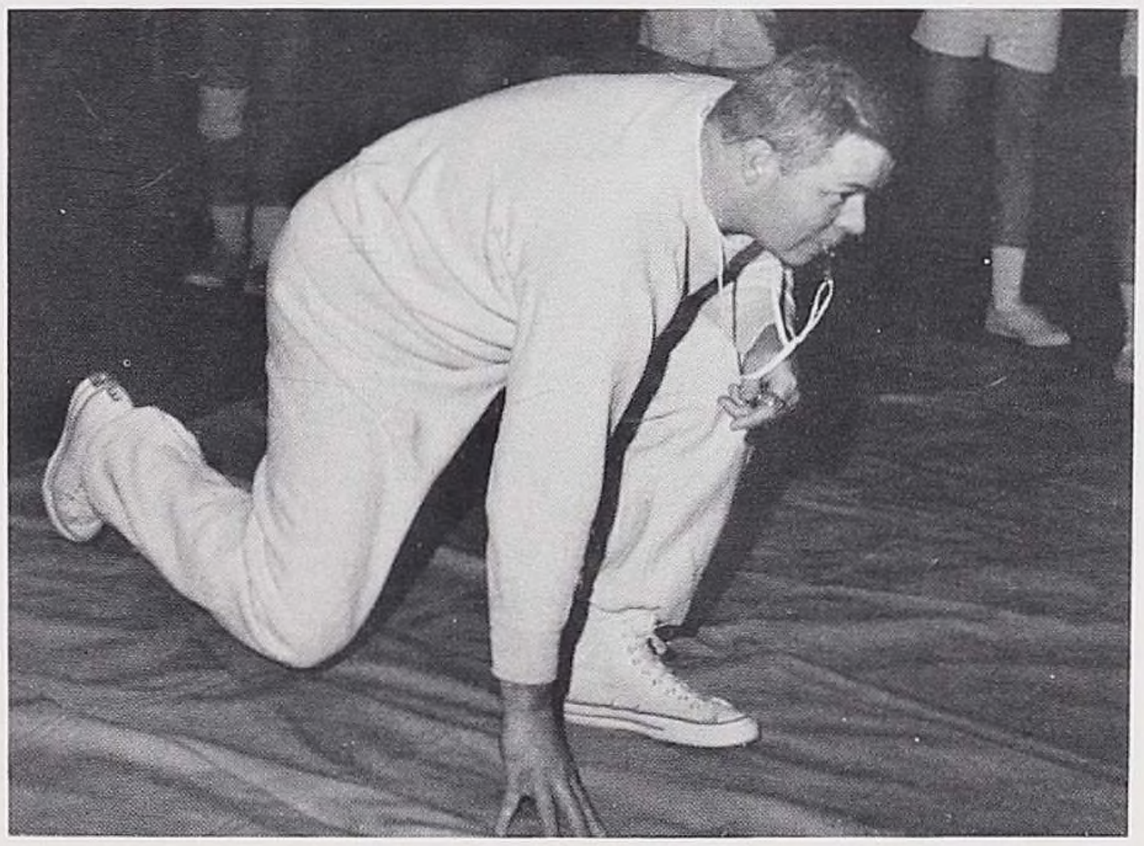

Olean High School's newly organized Wrestling Club, under the direction of Mr. James Doyle, who teaches the art of wrestling, has opened a new winter sport to the students. The instruction received from this sport will be invaluable in the future as it stresses physical development.

THE SKI CLUB

L. Senfield, Mr. Lincoln, A. Heath, J. Wallace, D. Stimson, R. Kehr, T. Torre, J. Godfrey, C. Kehr, J. Hayden, L. McElfresh, C. Wright, P. Wilday, T. Hayden, L. Kwaitkowski, D. Knight, G. Kwaitkowski, P. Godfrey, C. Barber, L. Edstrom, J. Mountain.

The year 1963-64 saw the formation of a club designed to fulfill the desire of many students to ski. The club is under the direction of Mr. William Lincoln who has provided instruction in ski technique to all members. With the opening of Grosstal Ski Resort, skiing in our area has become little more than a ten minute ride, and the ski club is a step toward helping many who never had the chance to learn the method of this sport.

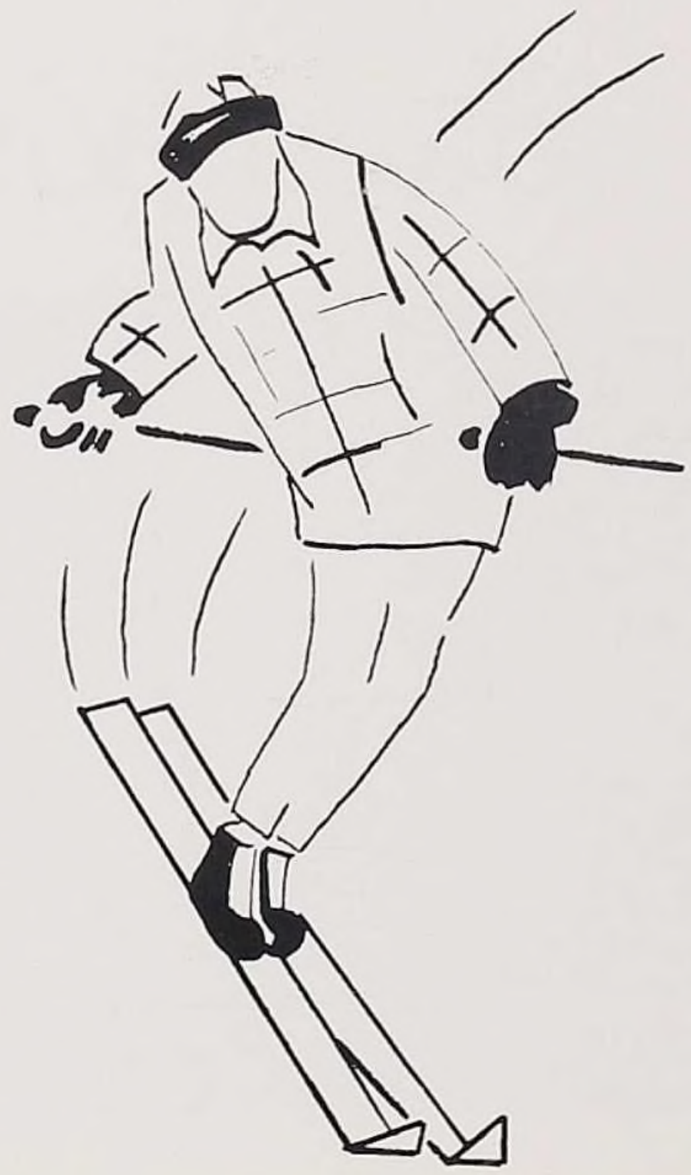

WINTER WEEKEND

FRIDAY

- Student Participation Assembly
- Intramural Game – All-Stars vs. Niagara
- Olean vs. Salamanca Game
- Hootenanny

SATURDAY

- Snow Sculpture Contest
- Bazaar
- Winter Weekend Dance
- Presentation of Royal Court
- Crowning of King and Queen

Tom, Dick, and Harry – er – Alan

Honored Guests Alan Bell, Ayse Ozkurd

The Cavaliers

O.H.S. Beatles

Modern Jazz Quartet and Singer Lorna Brooks

The Shadows

Modern Jazz Quartet plus one Receives the prize for best act of program

Climax of program – presentation of Court

KING
Mike Kosciol

QUEEN
Marla Smith

ATTENDANTS

FRESHMAN
Beth
Whelan

SOPHOMORE
Jean
Dolecki

SENIOR
Ruth
Anderson

JUNIOR
Mary Grace
O'Donnell

PRIZE-WINNING SNOW SCULPTURES

1st—JUNIOR RED CROSS

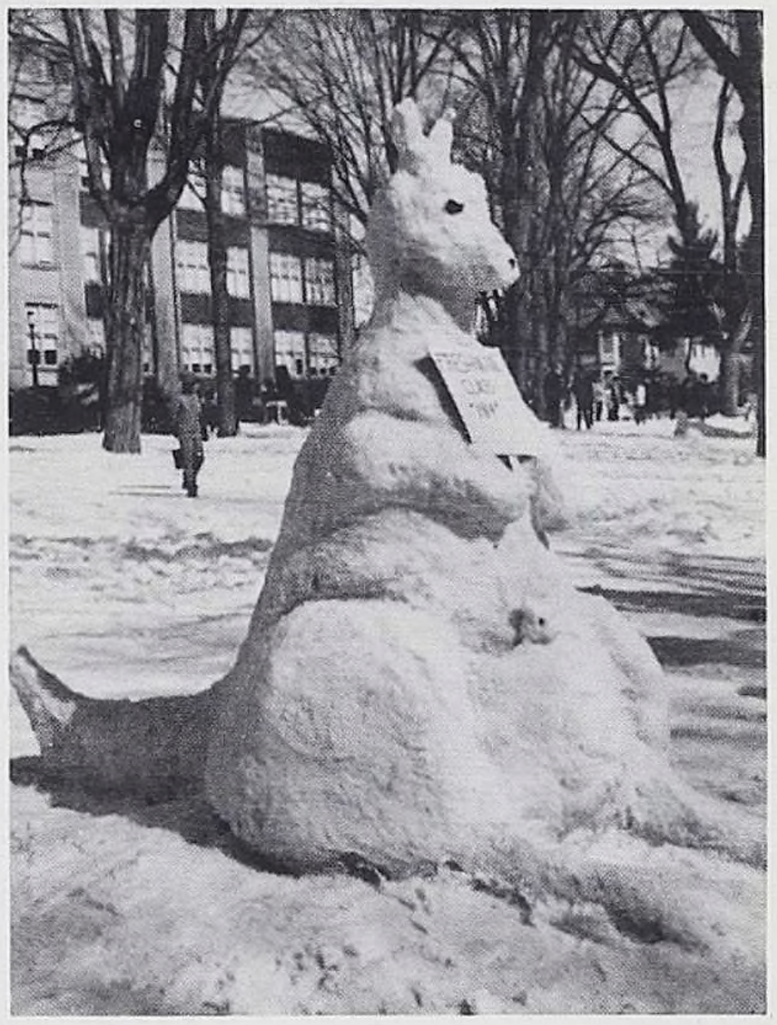

3rd—FRESHMAN CLASS

2nd—SENIOR CLASS

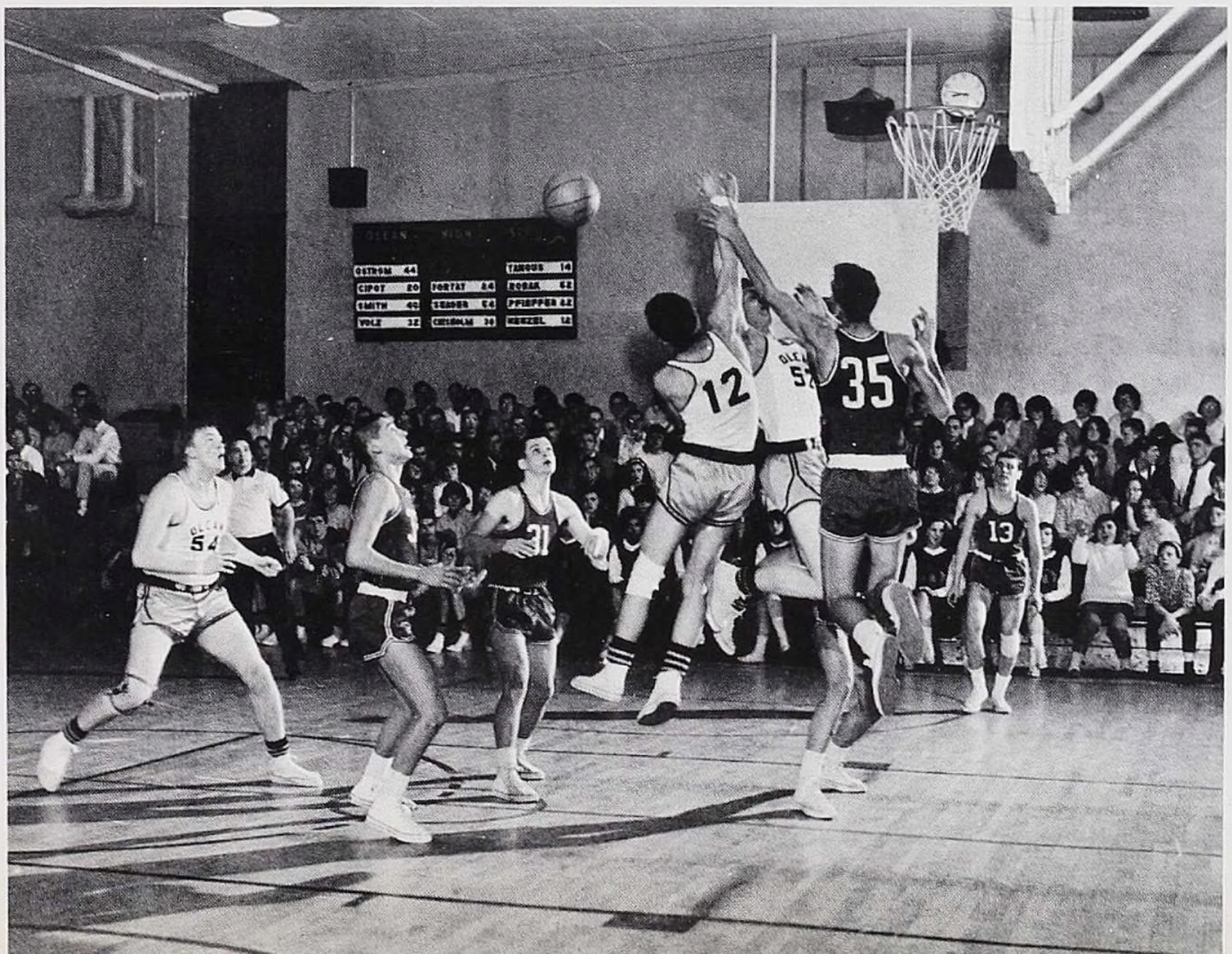

Exciting moments early in the game. Final outcome—brilliant victory for OLEAN—70 to 58.

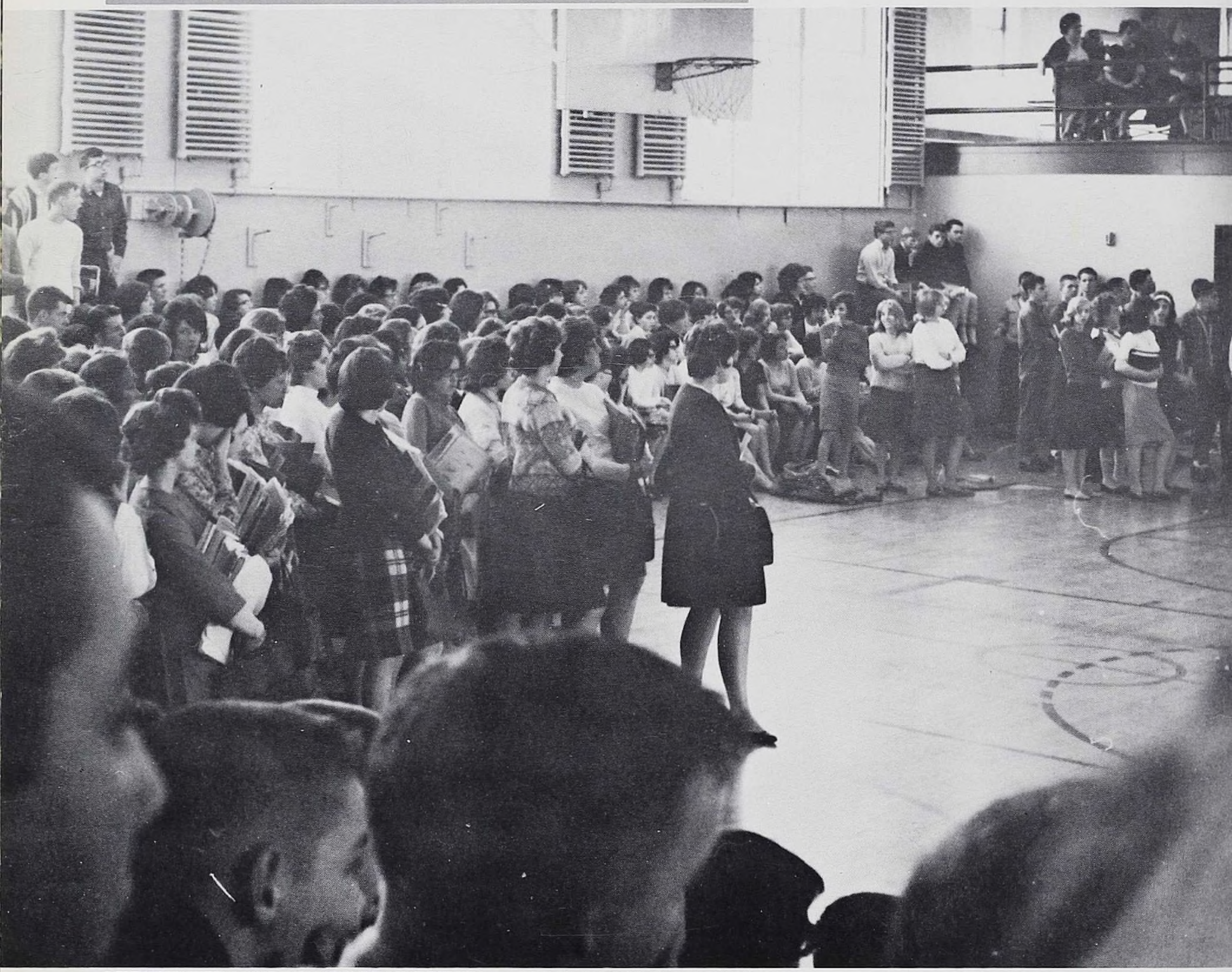

UNDERCLASSMEN

Advisors
Mrs. Helen Winslow
Mr. Joseph Quinlan

President
Linda Cole

Vice-President
Marcia Jodush

Secretary
Lorna Brooks

Treasurer
Joyce Bubb

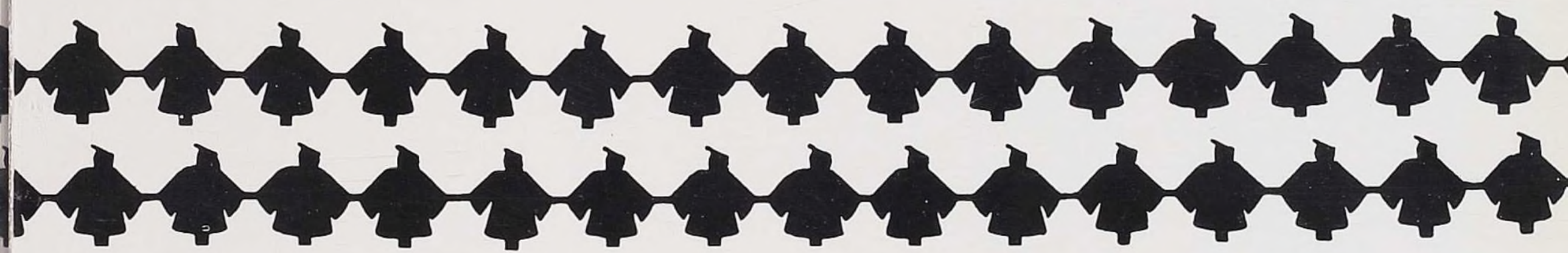

THE CLASS OF 1965

This year the class of 1965 is under the able sponsorship of Mrs. Helen Winslow and Mr. Joseph Quinlan. We have been very active and successful in our three years at O.H.S. We won second prize for our Homecoming float in both our Freshman and Sophomore years. Although we didn't win any prizes with our float this year, the tremendous school and class spirit proved that its the work, and not the winning, that counts. This year our class has contributed to the Dr. W. C. Davis and the John Wallace Memorial Funds. Our main projects will be our Junior play and our Junior Prom. We are hopeful that both will be highly successful.

J. Abbey
S. Abrams
H. Allen
C. Ambroselli
C. Amore

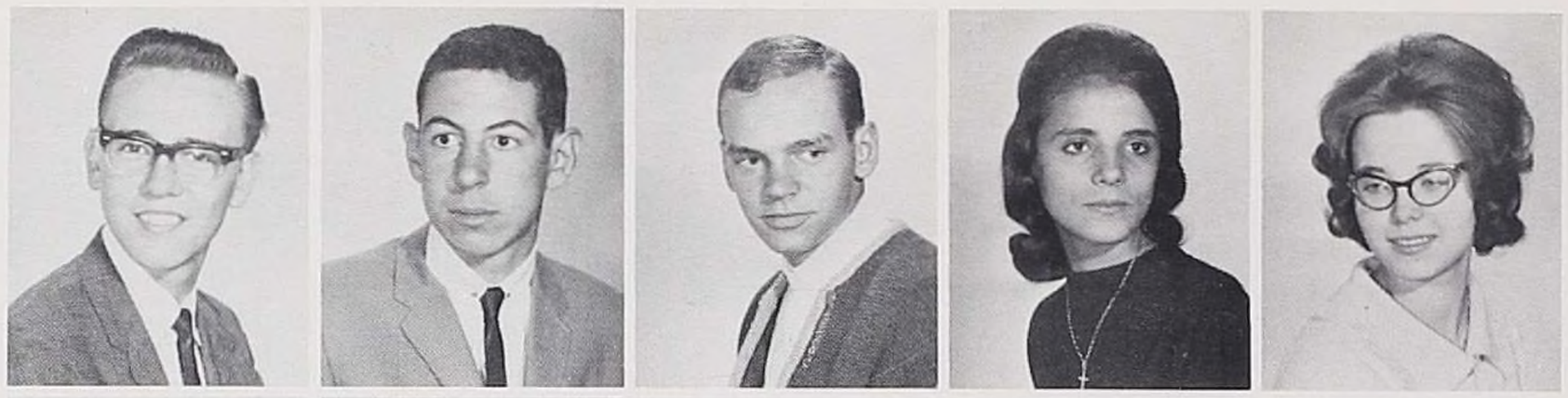

F. Anastasia
A. Anderson
K. Anderson
L. Archibald
L. Aurino

D. Austin
D. Ayers
J. Babcock
C. Baer
B. Balacki

CLASS OF 1965

L. Barron
A. Bartman
J. Bazow
C. Bear
B. Bell

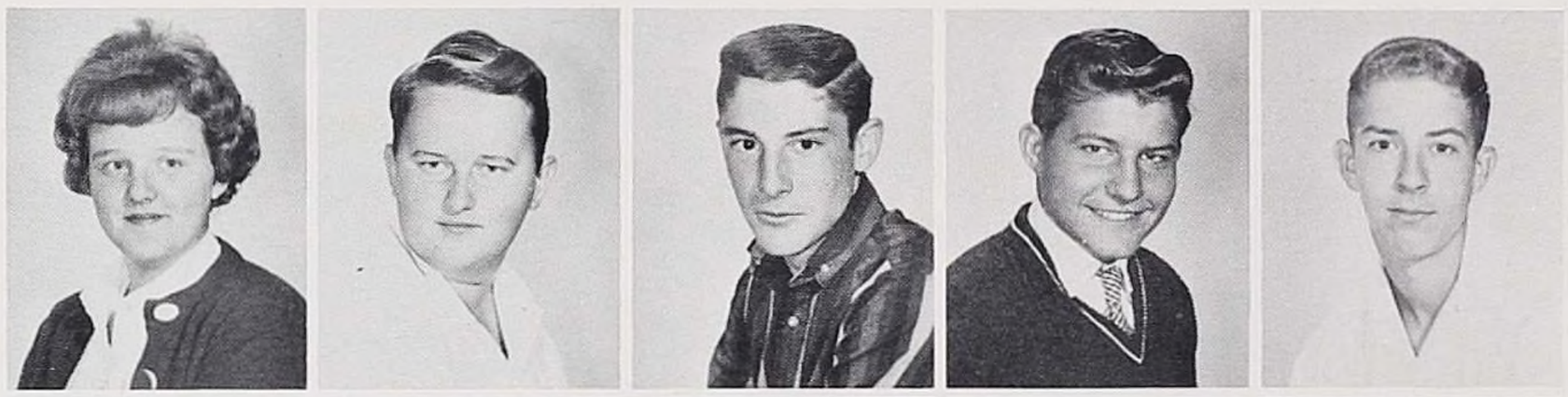

J. Belvees
J. Belvees
S. Bender
M. Bennett
E. Bently

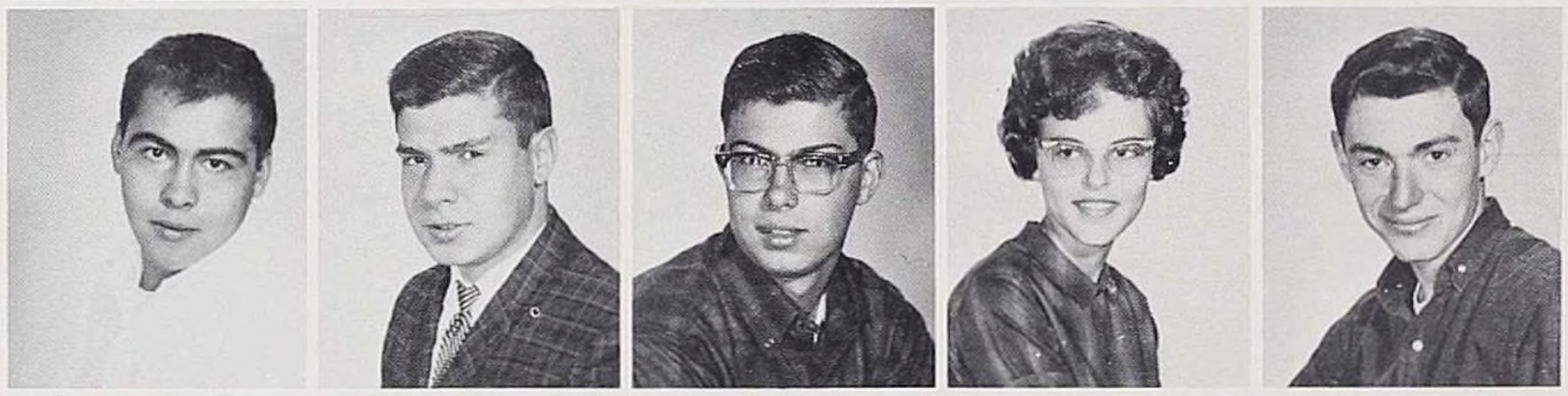

A. Bergstrom
R. Bess
H. Blauvelt
W. Blessing
D. Bowman

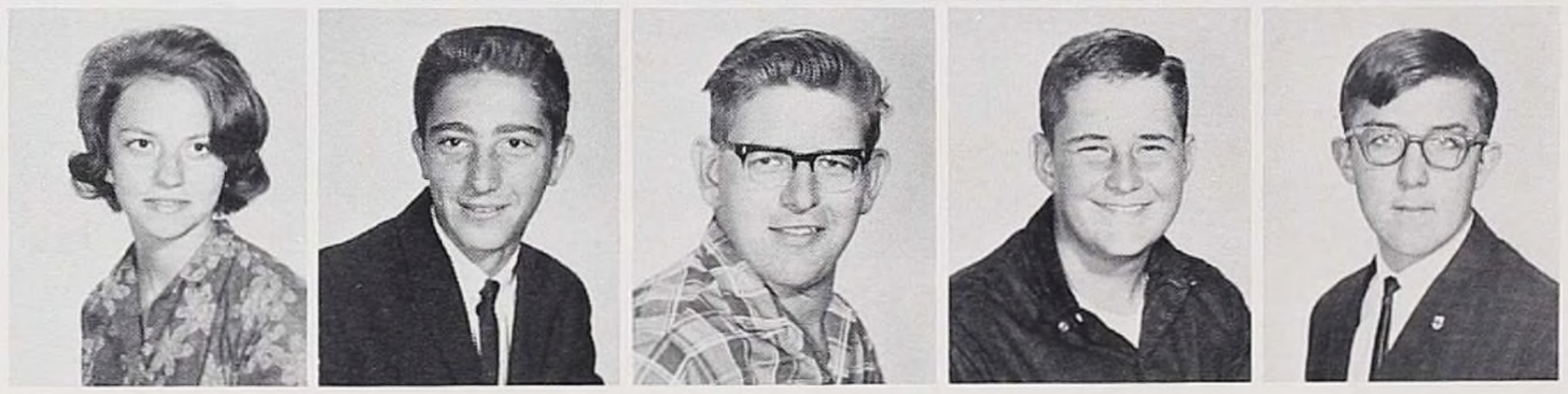

D. Bradley
C. Briggs
R. Brookins
L. Brooks
M. Brooks

J. Brown
J. Bubb
P. Budaj
A. Burrows
D. Burt

M. Bushnell
A. Butcher
P. Cali
C. Calvert
P. Campbell

L. Canfield
S. Carlson
K. Casey
D. Cashmere
J. Chamberlain

D. Chapin
A. Chapus
J. Chevassu
K. Chiavetta
P. Chisholm

L. Cole
T. Consedine
G. Corson
D. Coss
D. Cottone

W. Cottone
N. Crandall
A. Cummings
P. Cyzeski
G. Dalmau

F. Daniels
M. DaPolito
R. Dash
C. Daubenspeck
J. Davis

S. Decerbo
B. Deckman
E. DeLong
G. DeLong
J. Diffenderfer

S. Donavan
J. Dombeck
M. Donnelly
T. Donnelly
M. Driscoll

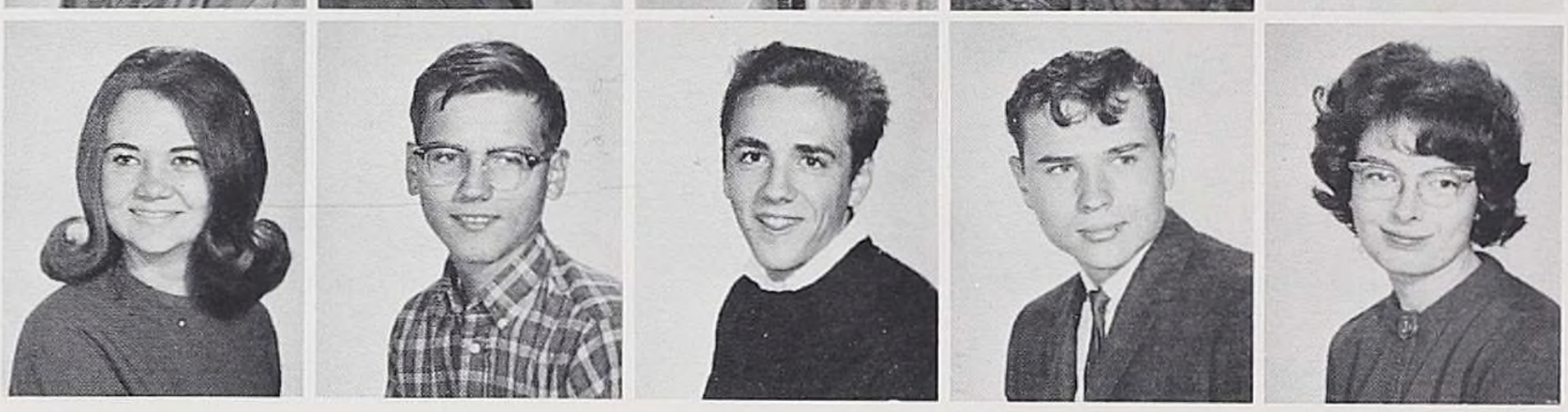

P. Driscoll
J. Dutton
D. Dwaileebe
A. Eade
V. Eade

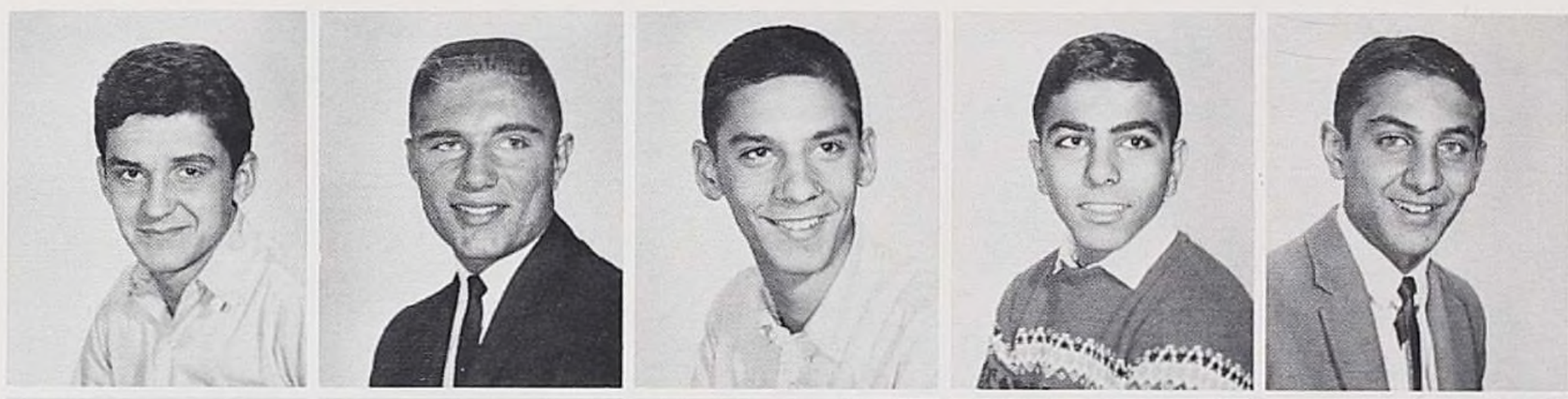

L. Edstrom
M. Egnaczak
B. Ellison
B. Elwood
D. Emens

R. Eschrich
L. Farrar
K. Felton
J. Finch
J. Fitch

K. Fitzpatrick
C. Follett
W. Ford
P. Fortay
D. Foskit

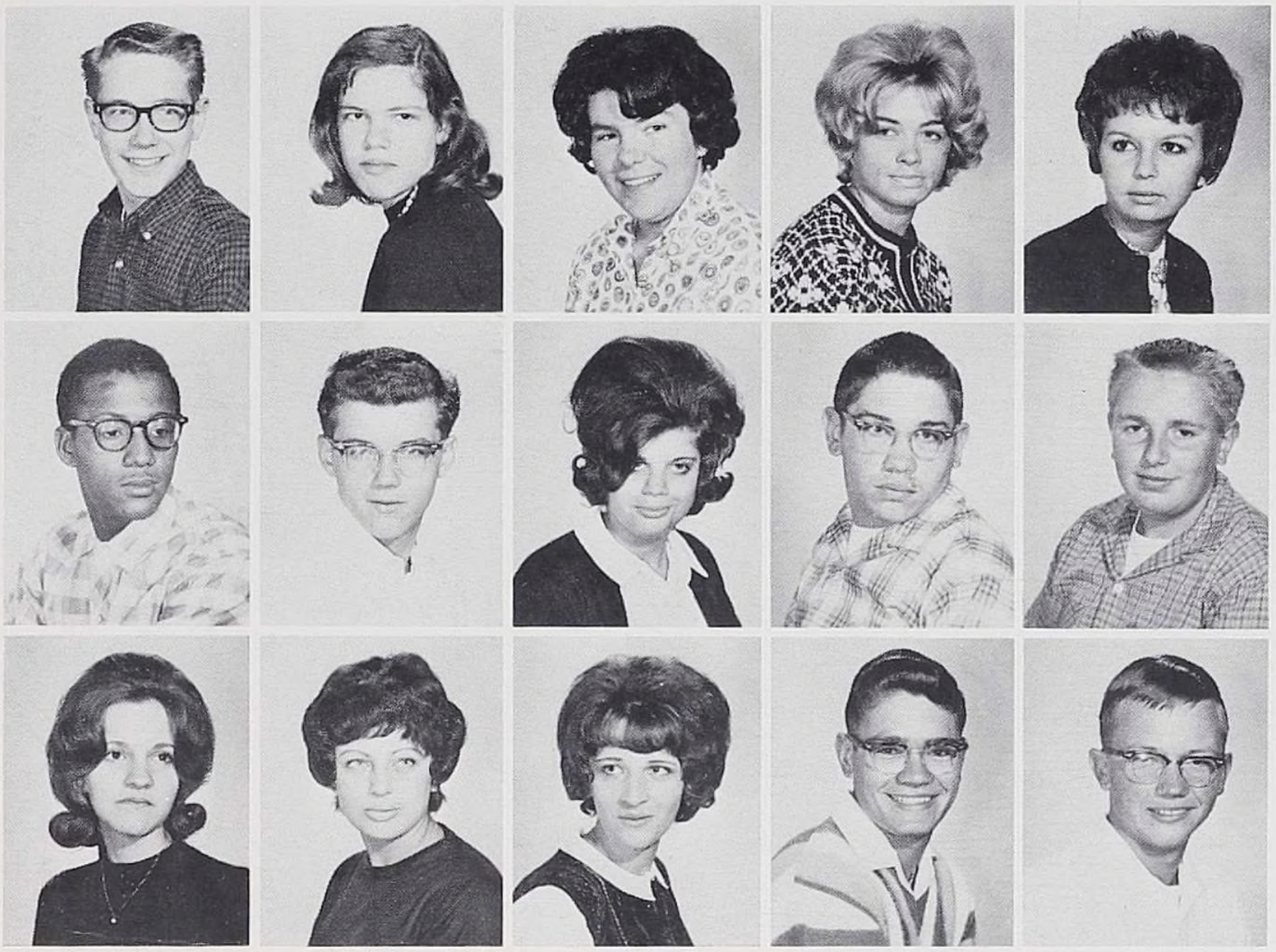

J. Fowler
P. Fye
J. Gallets
P. Ganoung
S. Garey

J. Gayton
D. Gelder
D. George
M. Glover
F. Golden

S. Gore
K. Gotto
S. Gowdy
S. Grandusky
D. Greene

P. Griffin
D. Griesch
B. Haggerty
S. Haglund
A. Hague

B. Hamblin
R. Hamed
W. Hanson
E. Harrington
B. Harris

J. Hart
R. Hatch
M. Haut
D. Havers
T. Hayden

A. Heath
M. Heck
K. Hemmerly
D. Hendrix
R. Hendrix

J. Hernquist
G. Hill
J. Hirliman
B. Hirt
N. Hnat

J. Hoke
B. Howard
M. Hulbert
K. Hull
T. Humphrey

S. Isman
C. Jadlowski
L. Jadlowski
T. Jadlowski
T. Jaques

L. Jarboe
F. Jester
H. Jobe
M. Jodash
G. John

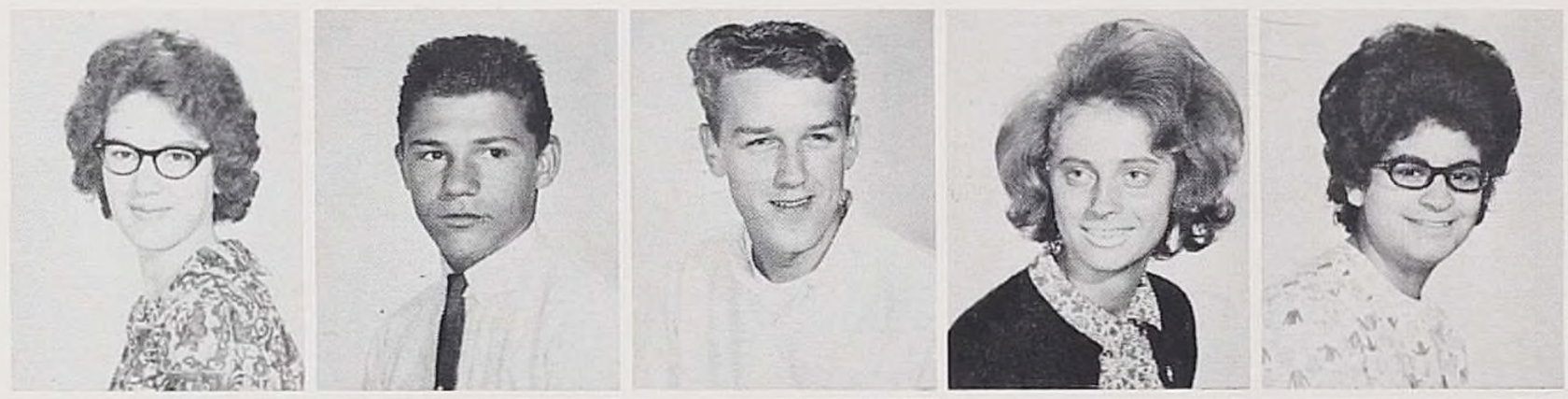

C. Johnson
N. Johnson
M. Jonak
B. Julian
L. Karl

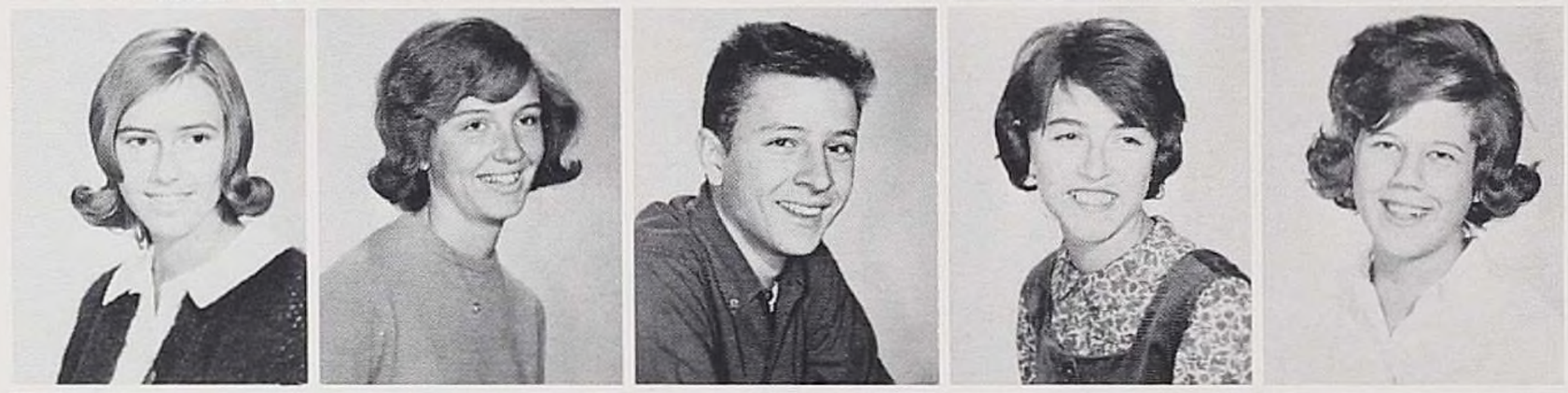

W. Karl
D. Kautz
J. Kemp
S. Kemp
A. Kendzior

M. Kenyon
D. Kilmer
N. Kinney
K. Kirtez
M. Kolasinski

J. Kosidlo
C. Kosinski
C. Krakat
C. Krist
C. Ksionzyk

J. Kubiak
M. Kubiak
J. Kubic
L. Kuhn
C. Kuklewicz

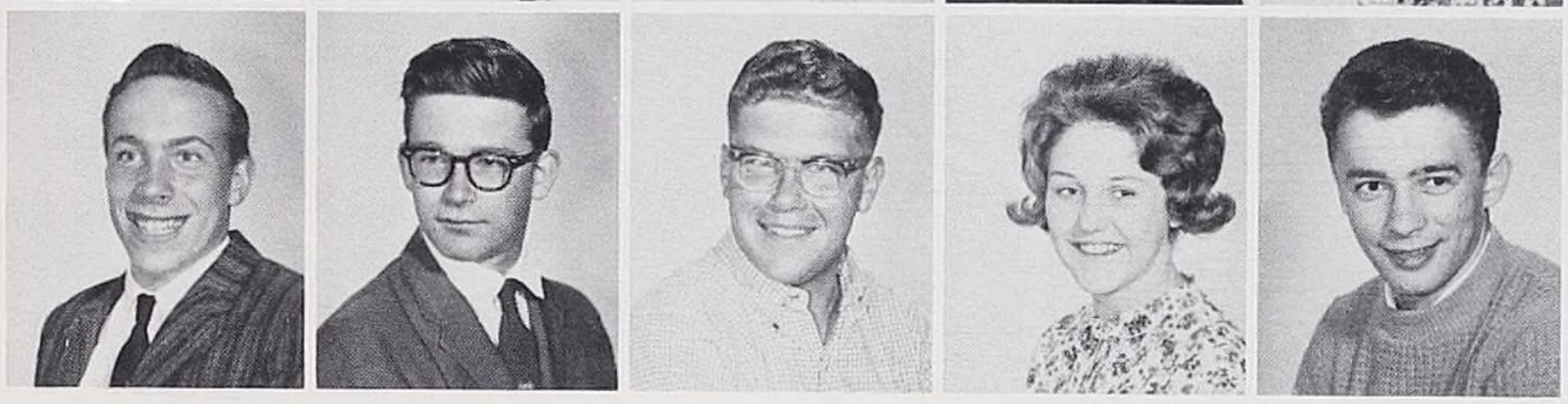

A. LaFredo
J. Lagowski
V. Lang
N. Lee
R. LeRoy

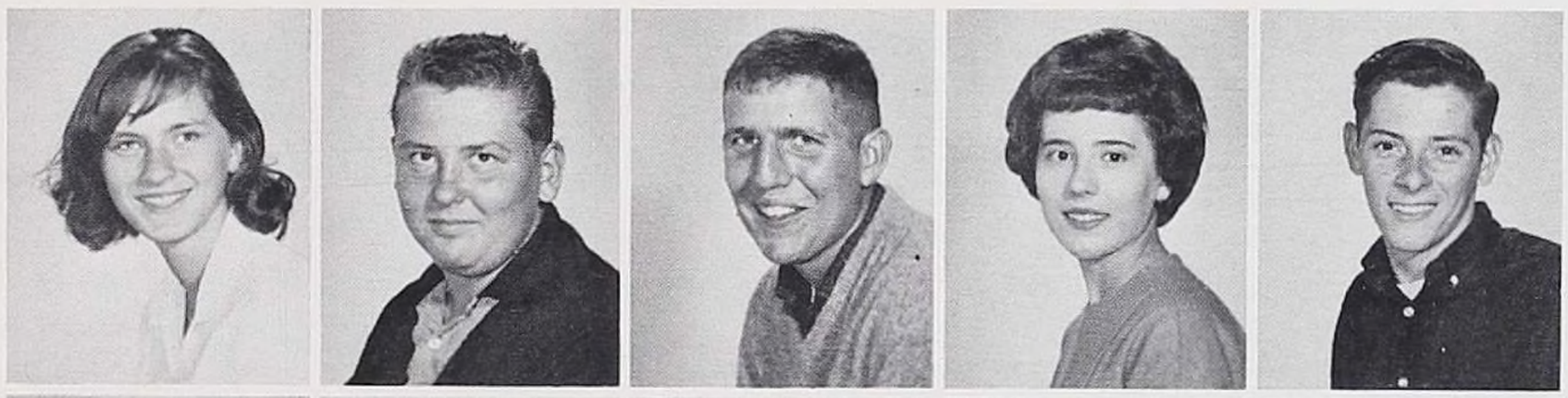

B. Levia
J. Lewis
G. Lindamer
R. Lohmann
R. Lott

V. Lowe
B. Ludwig
D. McCready
C. McCue
L. McLaughlin

R. MacDuffie
P. Mallery
S. Malone
C. Manzo
R. Marra

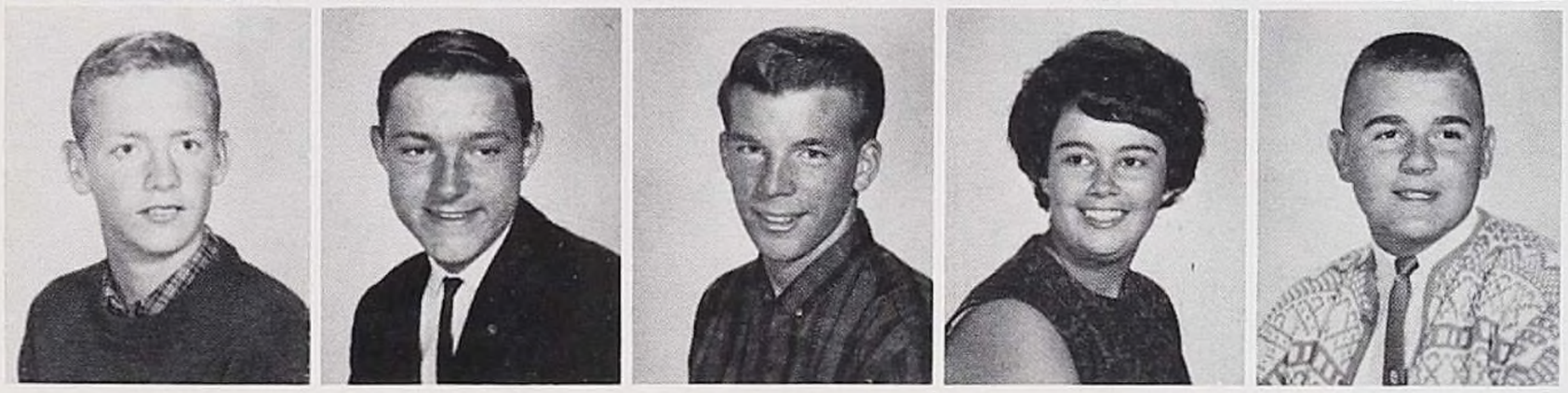

J. Marron
J. Mater
G. Mather
J. Matthews
W. Mayer

T. Mead
C. Meyers
G. Meyers
T. Miller
C. Milne

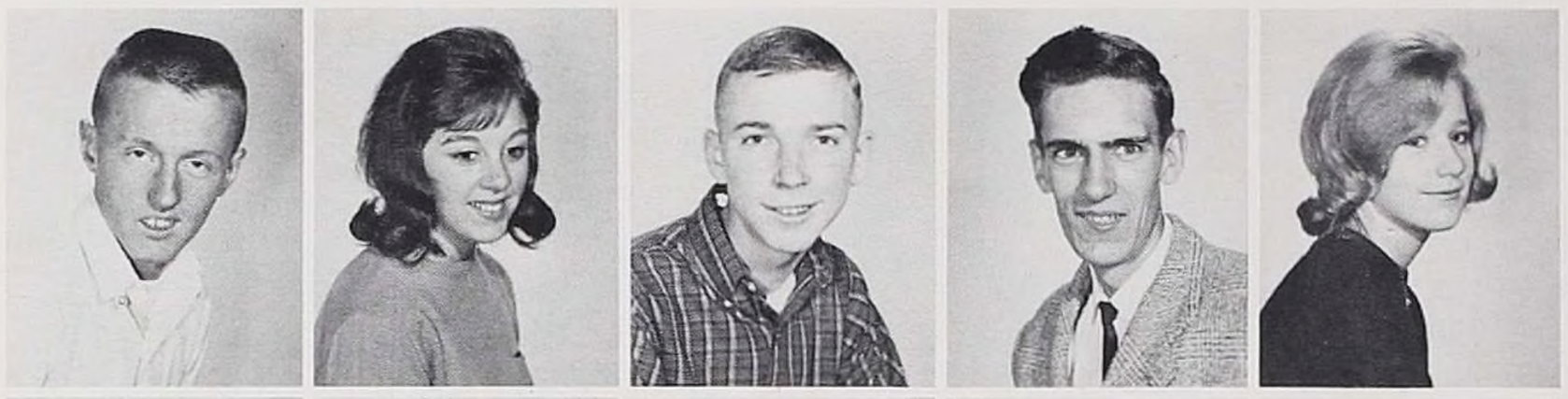

L. Montie
D. Moon
R. Mooney
M. Moore
W. Moore

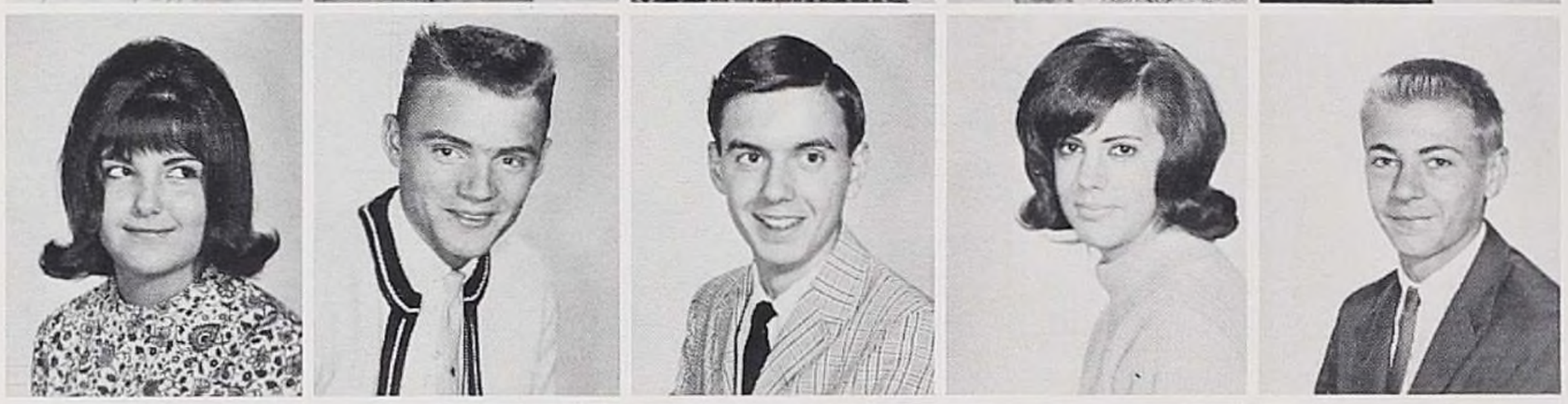

C. Morris
L. Moses
P. Mott
D. Muir
M. Myer

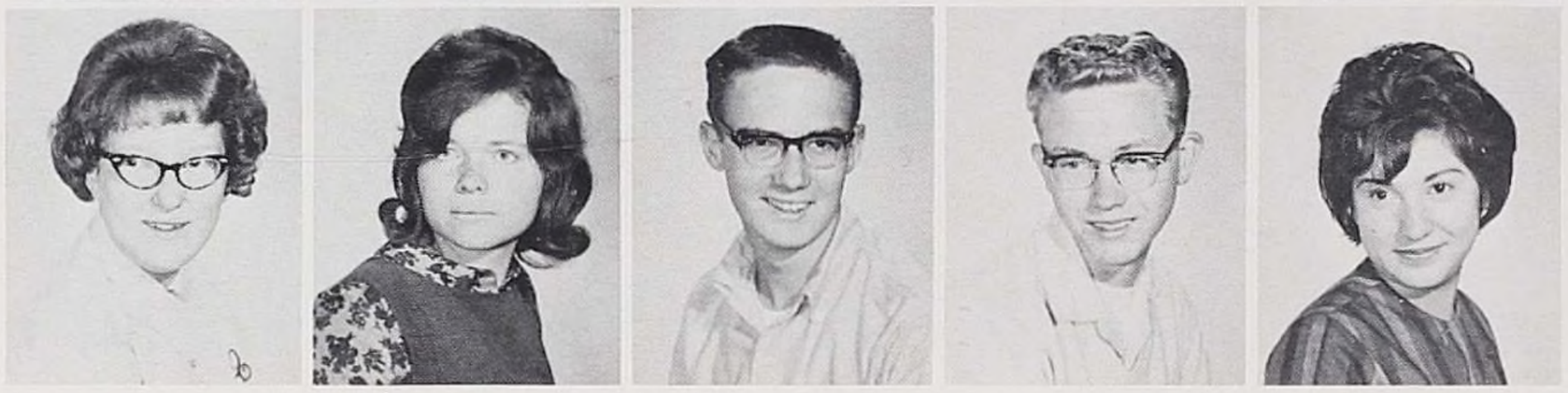

T. Neff
C. Nelson
R. Neporadny
V. Nupp
M.G. O'Donnell

J. Orcutt
T. Orcutt
L. Ostogard
J. Otto
S. Owens

N. Padlo
J. Peavy
L. Perrine
M. Piechota
R. Pisconski

T. Pescucci
C. Pittman
L. Potter
G. Potter
M. Prymak

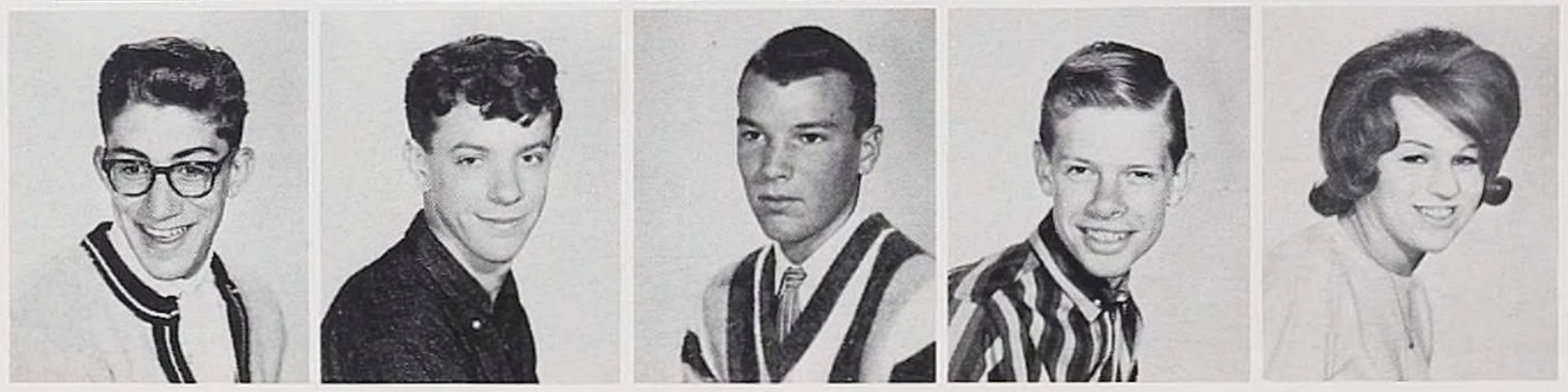

J. Rarey
D. Reading
D. Reitz
D. Rider
W. Riggs

L. Roback
G. Robbins
M. Robertson
C. Rogosienski
P. Rogosinski

L. Rosenbloom
J. Rucinski
J. Rudy
D. Ruggles
T. Ryan

G. Salvan
T. Scanlon
R. Schlosser
R. Schnell
L. Senfield

M. Shabala
J. Shely
R. Shieler
C. Shindledecker
N. Shipman

N. Shoemaker
B. Siegel
C. Siloway
D. Sinclair
T. Sirdovan

L. Smith
R. Smith
D. Sonneborn
J. Spino
J. Sprague

J. Startire
R. Stavish
C. St. Clair
D. Steadman
M. Stebick

C. Stier
W. Stout
D. Sturvorst
B. Sullivan
V. Sutter

T. Swanson
D. Swartz
S. Swetland
J. Tanous
R. Thompson

M. Timmy
S. Tuttle
G. Ursoy
C. Valk
D. Volz

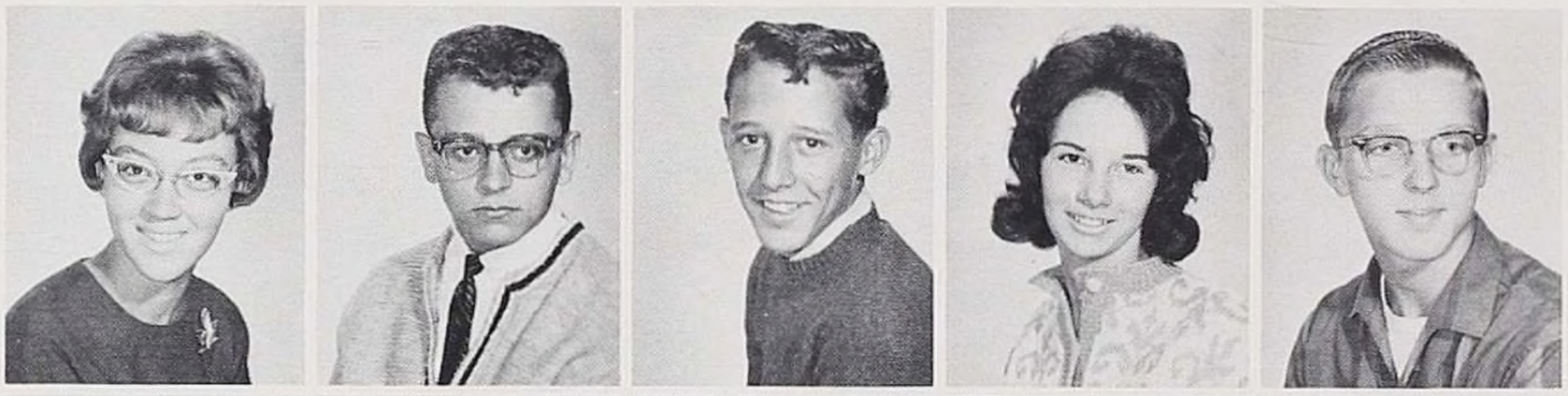

J. Wallace
P. Walsh
R. Washington
C. Waskow
T. Wasson

P. Waterman
P. Weatherly
S. Webber
C. Weber
R. Weber

A. Weisel
B. Welch
M. Wepasnick
B. Wetmore
D. White

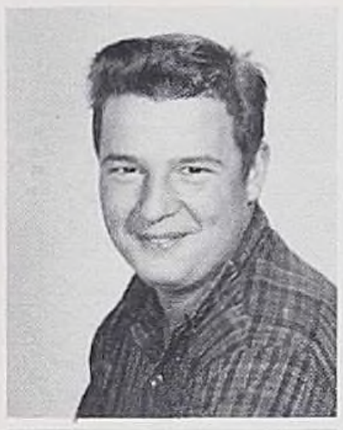

M. White
M. White
S. White
P. Wilday
J. Williams

S. Williams
J. Wind
R. Wittenburg
L. Witzer
W. Wojewada

C. Wuethrich
G. Wuethrich
D. Younglove
M. Zatycki
J. Zbikowski

J. Zemer

Advisors
Miss Virginia Sgro
Mr. Louis Nicol

President
Denise Williams

Vice-President
Nancy McAfee

Secretary
Toni Torre

Treasurer
Dennis DiSorbo

THE CLASS OF 1966

We, the Class of 1966, with our advisors, Miss Virginia Sgro and Mr. Louis Nicol, are now more organized in anticipation of our future projects.

As Freshmen, we sponsored one very successful dance and entered a float in the annual Homecoming parade. This year, weekly meetings are held on Thursdays. Candy was sold to raise money for future activities, specifically, for our Junior Play and Prom. We also held another successful dance. This year, we won third prize for our Homecoming float which not only added money to our treasury, but also boosted our pride. We, the Sophomore Class of Olean High School, eagerly look forward to the two remaining years at OHS, and hope to achieve our goals of scholarship and success.

F. Aiello
M. Allen
P. Allen
R. Allen
M. Altman

G. Ambroselli
D. Anderson
G. Anderson
L. Anderson
G. Autman

T. Avery
J. Baer
B. Baglione
W. Balcerzak
B. Banfield

CLASS OF 1966

R. Barbaro
M. Bartman
A. Bassano
A. Baum
J. Bavisatto

S. Bazow
C. Bean
S. Beatty
S. Beck
A. Benca

C. Bender
V. Bergsten
C. Birnard
R. Bird
B. Bish

R. Bish
B. Bloise
H. Blumenthal
A. Boser
L. Bosworth

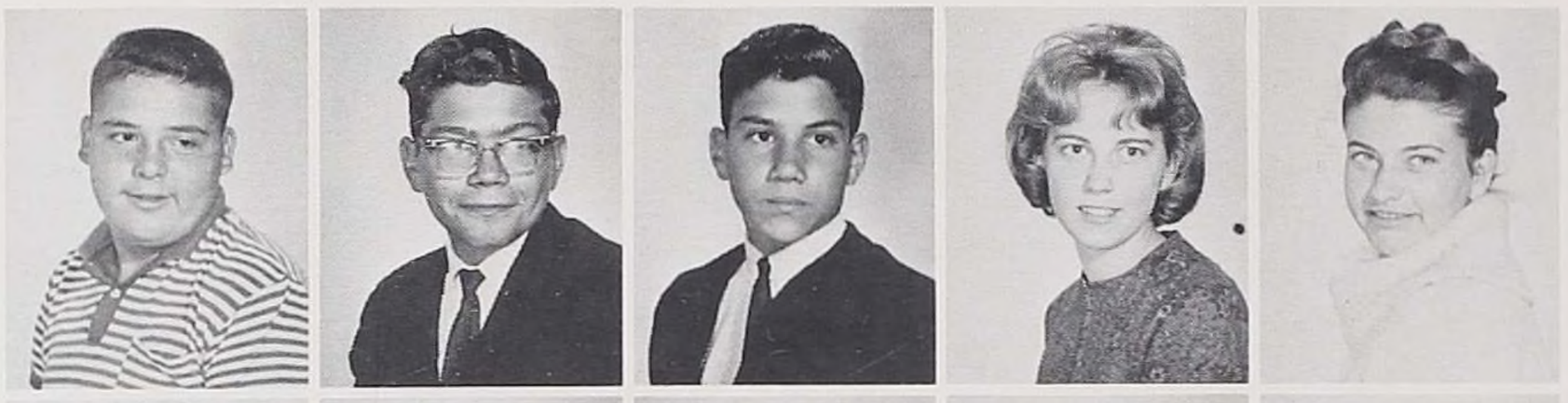

C. Boyer
C. Bracy
S. Brainard
B. Brandes
K. Braun

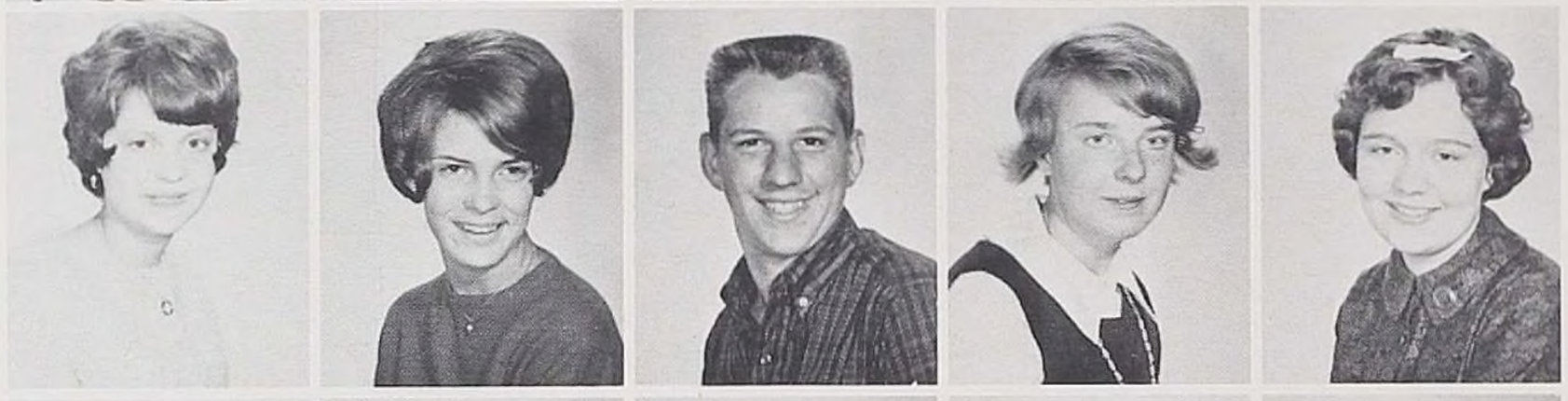

D. Brooks
R. Brozic
L. Bryant
N. Bryant
B. Buckles

E. Burroughs
L. Bushnell
M. Calvert
K. Chaffee
W. Chaffee

B. Chapus
C. Chase
D. Clayton
R. Clemons
J. Clingbeil

C. Coast
R. Colby
D. Colf
T. Colligan
L. Conklin

D. Cordes
J. Covelly
J. Cugan
W. Daly
G. Davis

M. Dearnitt
D. Deibler
L. Deibler
L. Demily
G. DiCerbo

T. Dillon
B. DiSorbo
D. DiDorbo
J. Dolecki
P. Domboski

C. Donnelly
S. Doucett
J. Drake
K. Driscoll
D. Droney

J. Duggan
C. DuPre
R. Durkin
M. Eckert
D. Eger

N. Everitt
J. Ewing
M. Farr
J. Farrell
C. Foskit

S. Faulkner
S. Ferrio
B. Fidurko
K. Filjones
J. Fisher

J. Fleshman
K. Foltz
B. Ford
K. Fowler
P. Gallagher

W. Gardiner
G. Gargel
L. Garling
R. Gary
J. Gayton

L. George
R. Gibbons
J. Giermark
W. Gilligan
J. Godfrey

R. Goldstein
D. Gorecki
E. Gowan
H. Griffin
K. Hadzicki

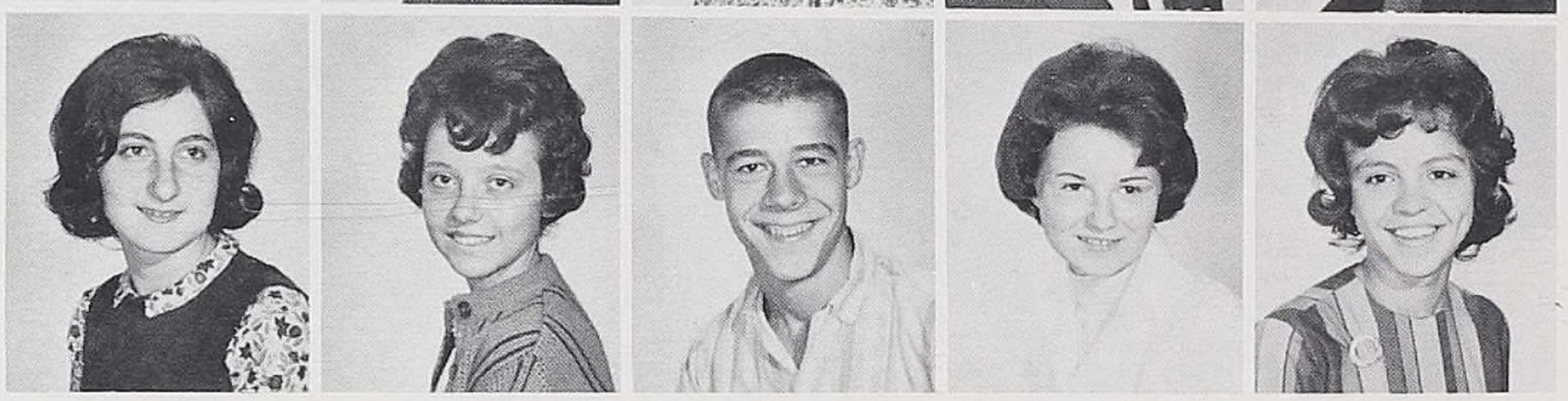

L. Hammond
S. Hand
M. Hastings
S. Havens
J. Hayden

E. Heil
W. Heil
C. Henzel
L. Hicklin
W. Hill

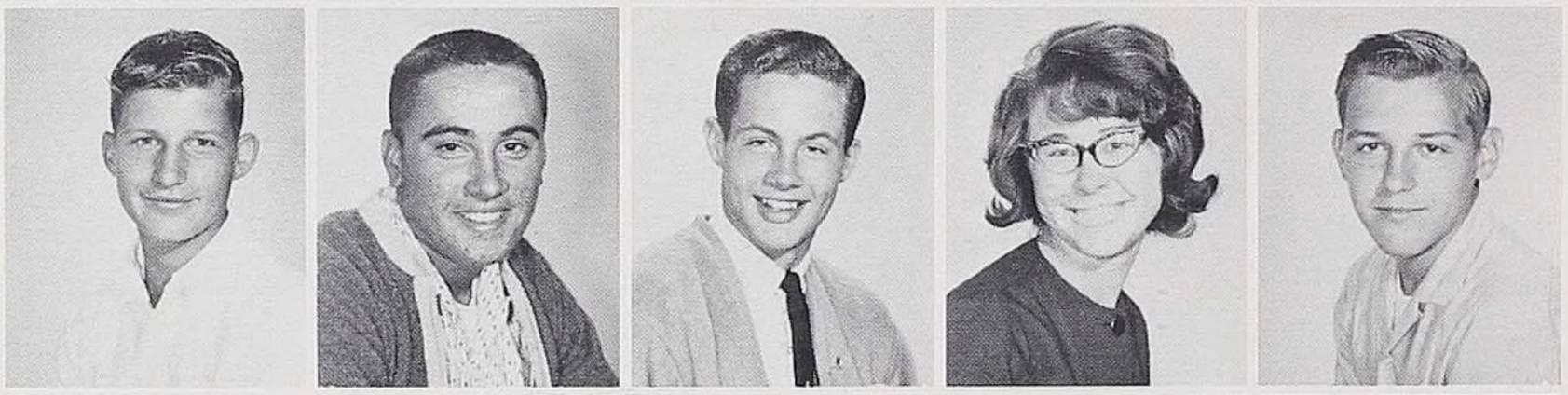

P. Hirliman
S. Hirst
G. Hitchcock
B. Hornburg
L. Howard

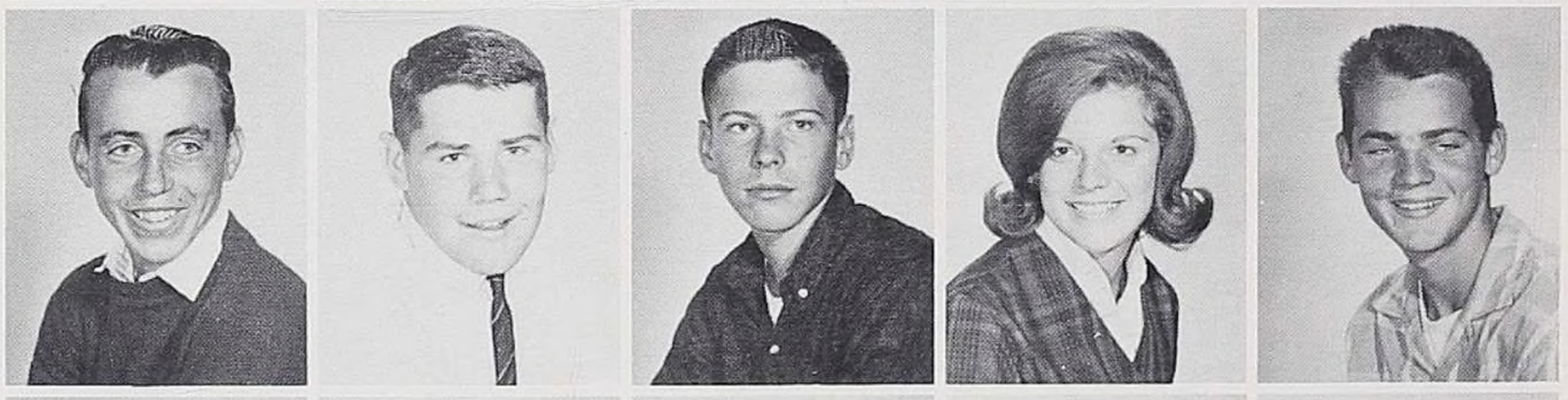

W. Howard
V. Hudson
R. Hulbert
A. Husted
B. Jacobi

C. Jadlowski
B. Java
R. Java
S. Jennings
N. Johnson

J. Johnston
L. Jonak
L. Kardos
P. Kaya
B. Kayes

P. Kayser
C. Keefe
C. Kehr
J. Keller
L. Kelly

J. Kemp
B. Kenyon
V. Kinney
R. Kleinsmith
A. Kloc

R. Kockler
P. Kohl
L. Knight
M. Kramer
T. Kubiac

K. Kwiatkowski
L. Kwiatkowski
S. Kwiatkowski
D. Lagowski
J. Larson

B. Laverty
G. Laverty
P. Letkiewicz
M. Levia
P. Lippert

D. Lipman
N. Liwa
D. Lucyszyn
L. Lundquist
S. Luzier

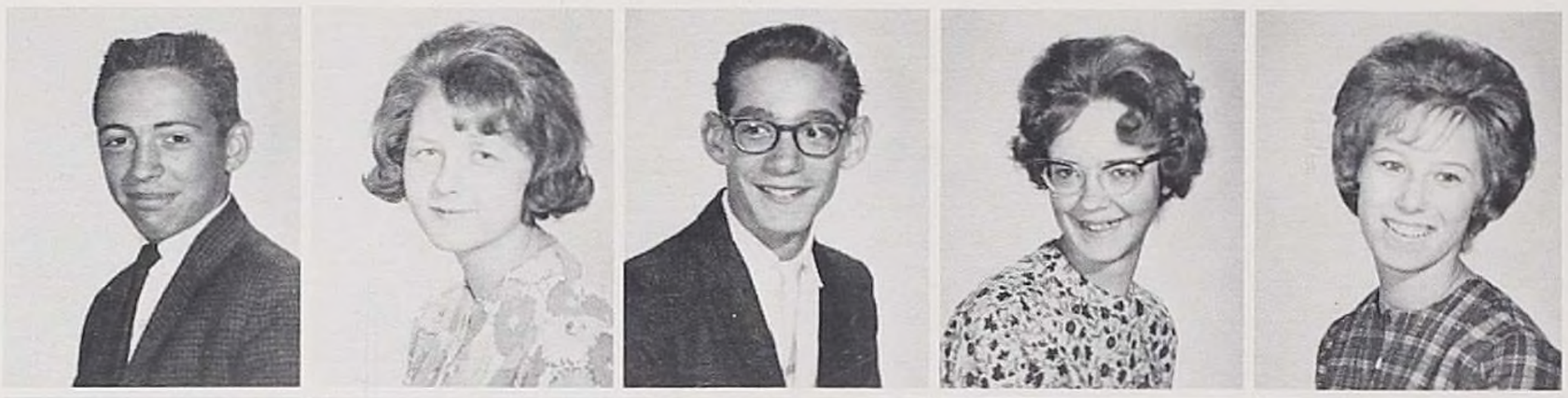

D. MacDuffie
M. Mahar
S. Maine
M. Manross
K. Marino

J. Marra
J. Martin
T. Martin
G. Matson
B. Mayer

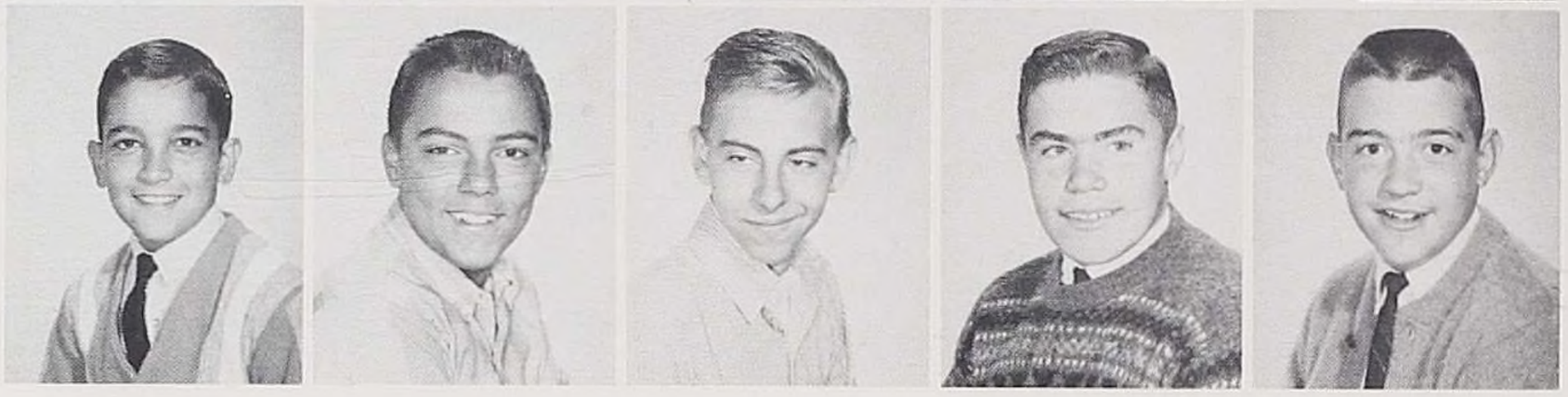

N. McAfee
N. McCarthy
P. McCarthy
L. McElfresh
T. McGavish

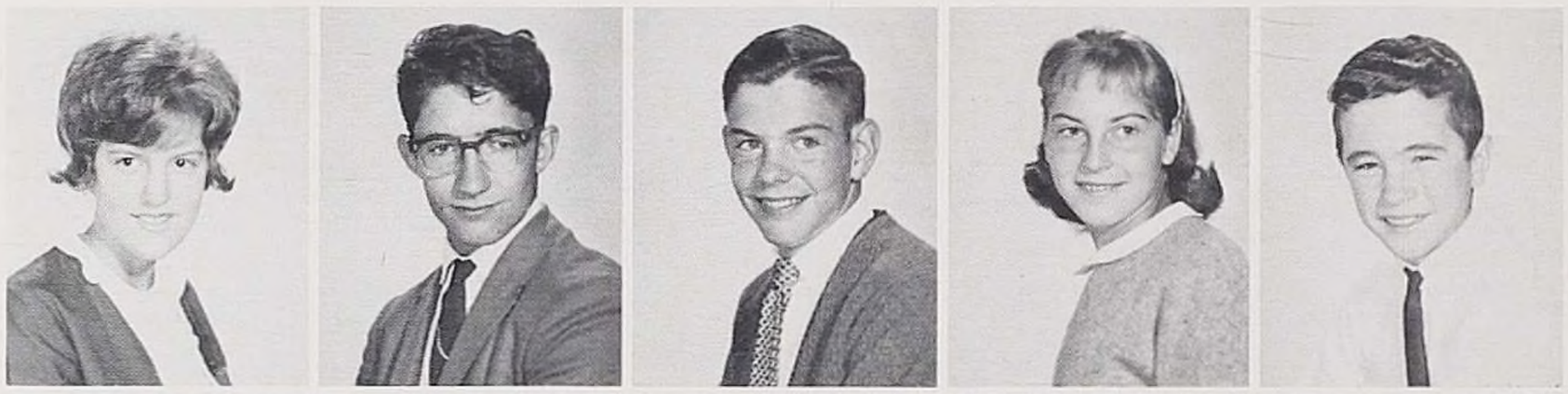

D. McGivern
M. Menter
P. Mette
E. Meyers
E. Mieyers

R. Mikolajczyk
R. Mileski
D. Milgate
S. Milgate
G. Milhollen

K. Monsell
J. Moore
B. Morris
J. Mountain
R. Muccino

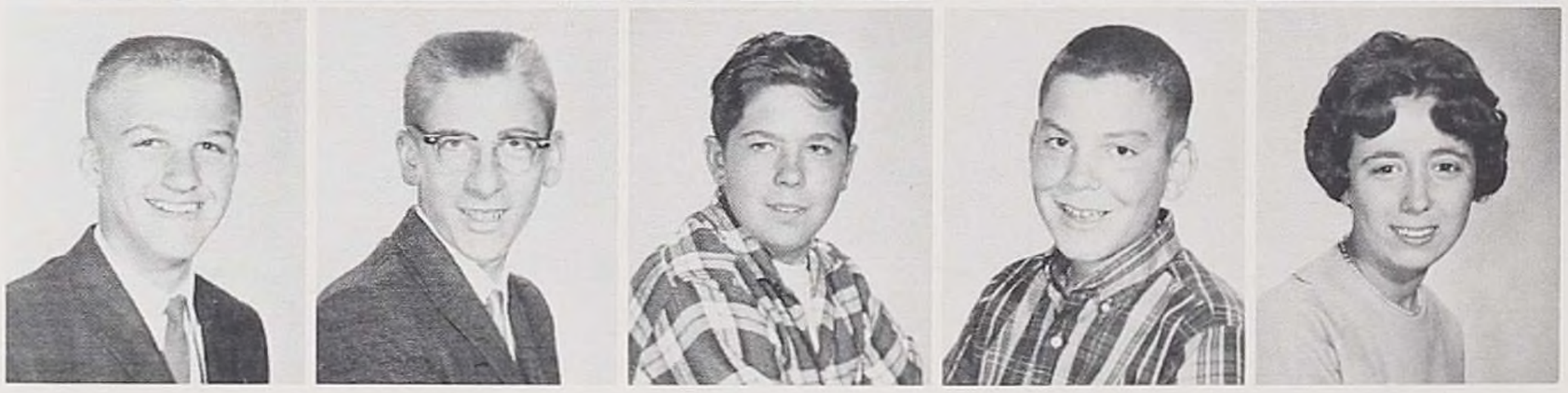

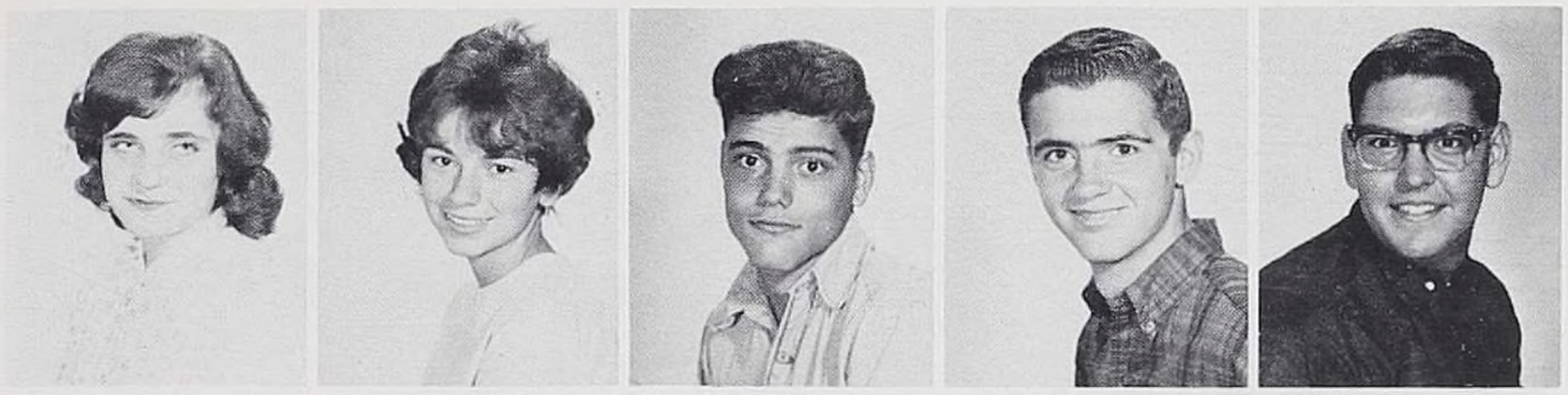

S. Myers
K. Neeley
W. Nichols
D. Noonan
R. Nutt

C. Oliva
P. Paker
D. Panada
N. Panada
R. Panada

G. Pancio
M. Pascucci
J. Payne
T. Petrovick
J. Pfeiffer

D. Pike
C. Pisconski
M. Palumbo
P. Poletek
R. Potter

D. Proto
P. Quattrone
M. Reed
D. Richardson
J. Rickicki

G. Robbins
A. Robinson
R. Rogers
T. Rogers
F. Rosetti

V. Rosetti
K. Sanberg
J. Sawaya
T. Scanlon
D. Scordo

C. Seager
B. Searfoss
M. Searle
E. Seth
T. Shaw

P. Shelander
J. Shorter
L. Shumway
R. Simon
M. Sinclair

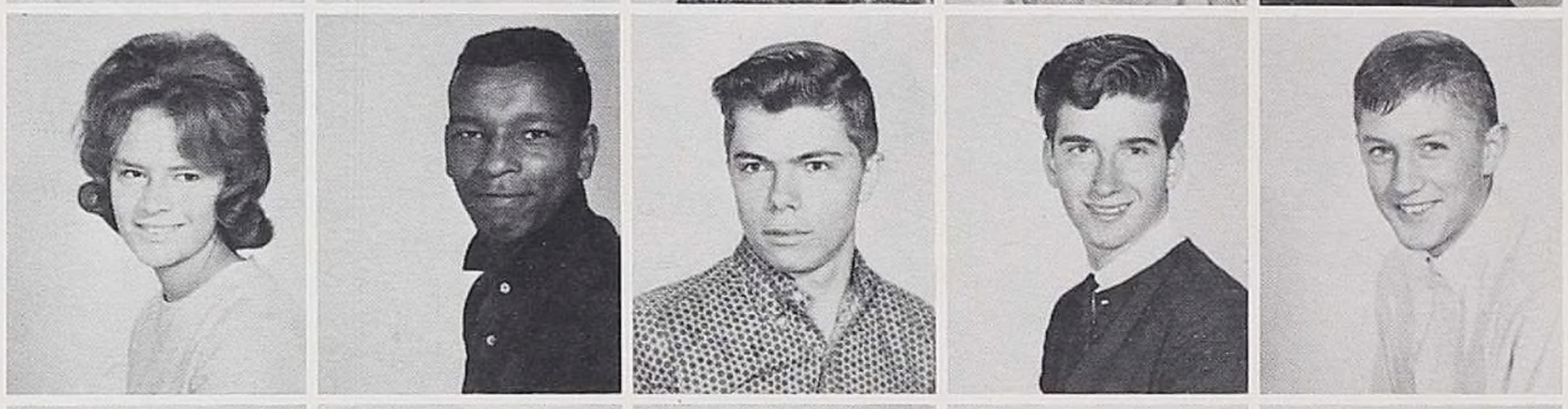

D. Smith
R. Smith
R. Smith
M. Snow
M. Snowdeal

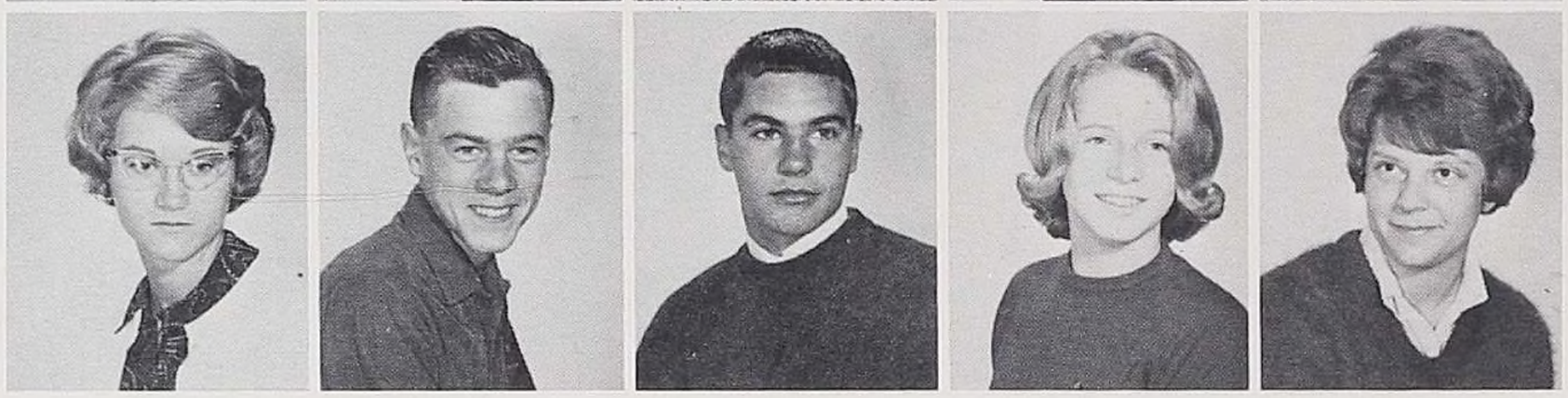

D. Stady
T. Stavish
V. Stebbins
L. Stephen
S. Stevens

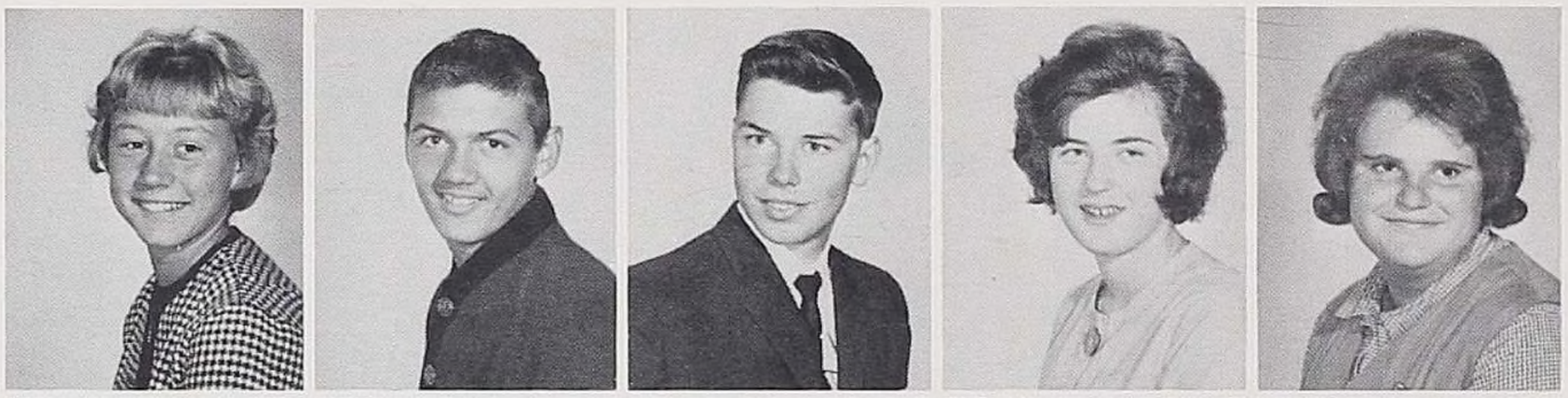

S. Stevens
D. Stimson
L. Stomerowski
E. Stonemetz
M. Straight

C. Suda
B. Tabashneck
F. Taft
J. Tambash
B. Thompson

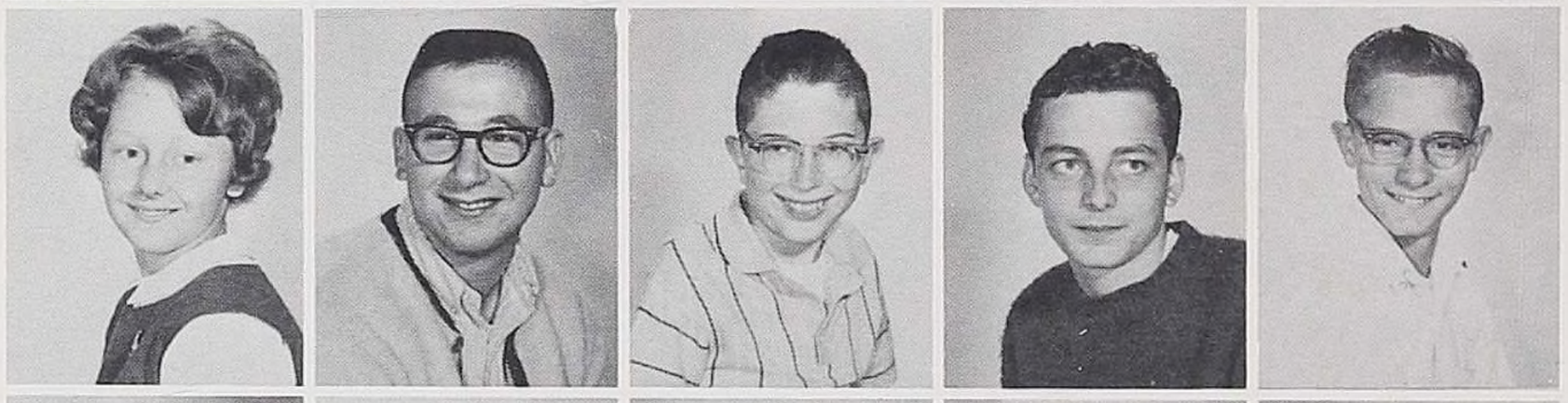

J. Todd
A. Torre
R. Tucker
R. Tuttle
R. Ueblhear

A. Utecht
G. Van Dixon
D. Van Zile
D. Venable
K. Voltz

J. Wallace
B. Walters
M. Washington
J. Weitzel
P. Wenke

T. Wiedemann
P. Witcher
F. Whiley
M. White
K. Whiteman

T. Wilcox
D. Williams
R. Winicki
L. Wisel
D. Wojtulski

J. Woods
K. Wright
P. Wright
G. Wuetherich
M. Yardman

P. Yerrid
A. Zatycki
B. Zukerman

Advisors
Miss Ethel Ross
Mr. Malcolm McDivitt

President
Jeff Barbaro

Vice-President
Frank Barbaro

Secretary
Terri Hardy

Treasurer
Ann Lorenzini

THE CLASS OF 1967

The class of 1967 has just begun the four year climb to graduation. In these years we hope to gain new friends, as well as experience and knowledge. This year, under the guidance of our advisors, Miss Ethel Ross and Mr. McDivitt, we have sponsored a dance, which was quite successful, and entered a float for Homecoming. Although our float didn't win a prize, all who worked on it enjoyed themselves.

We, as freshmen, are proud to be a part of the Olean High School student body and are anxiously looking forward to the next three years.

R. Agett
R. Aiello
J. Alloi
M. Anderson
T. Anestasia

M. Antes
M. Atherton
N. Augostini
S. Austin
B. Baer

D. Bailey
J. Balcerzak
F. Barbaro
J. Barbaro
M. Barber

CLASS OF 1967

M. Baker
J. Bartholomew
L. Beaver
D. Bellisle
M. Belvees

K. Bess
D. Blessing
J. Boats
J. Bowser
D. Bradley

D. Brockel
D. Brooks
T. Bryant
R. Burdick
T. Burrow

B. Burton
C. Bushnell
E. Butler
D. Calvert
D. Campbell

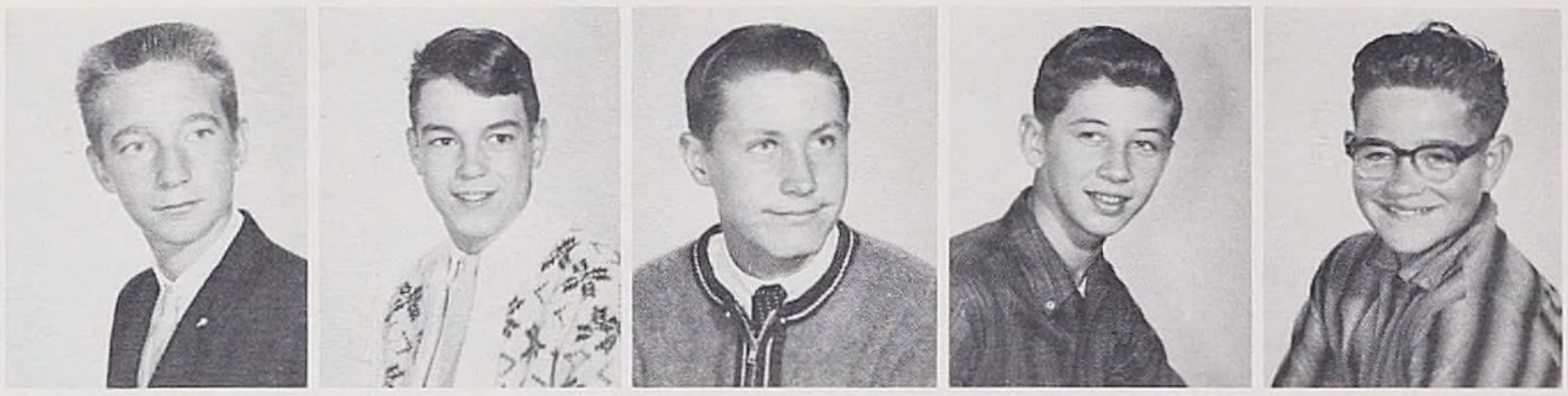

K. Campbell
L. Canada
C. Carey
L. Carlson
S. Carter

M. Casey
C. Castanza
A. Chaffee
R. Chapus
D. Chew

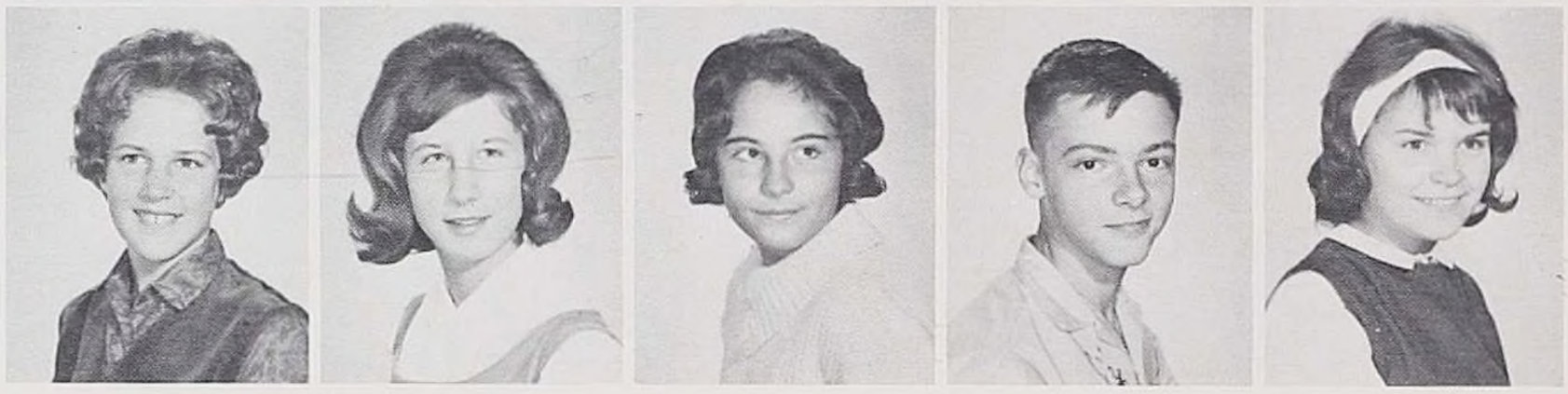

J. Chicola
L. Clark
M. Clemons
G. Cleveland
D. Considine

B. Cook
S. Copozzi
T. Cornell
B. Crandall
E. Crandall

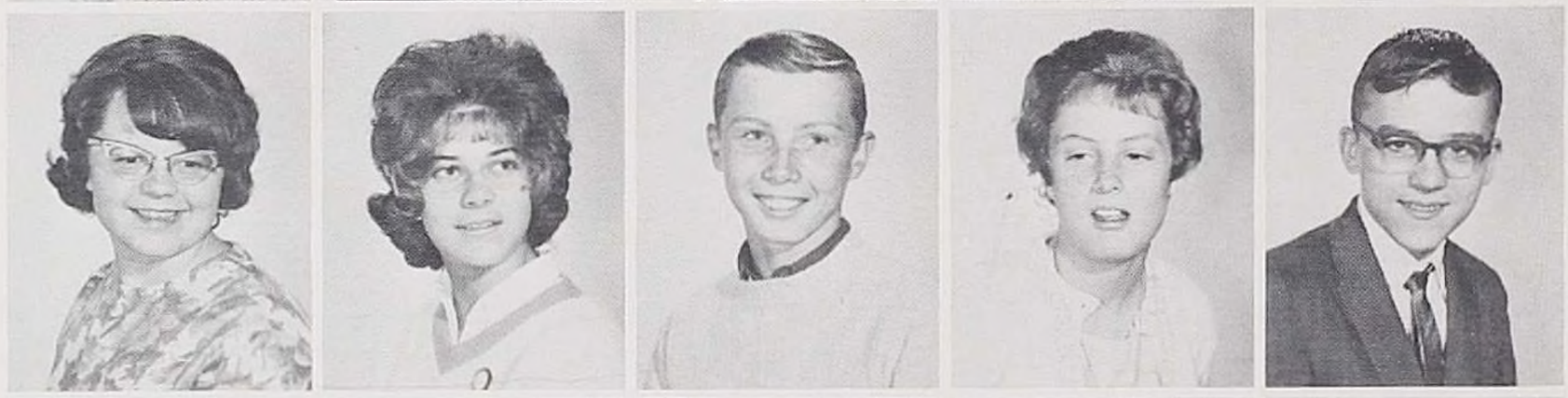

S. Crandall
A. Cygan
J. Cyzeski
C. Davie
D. Deckman

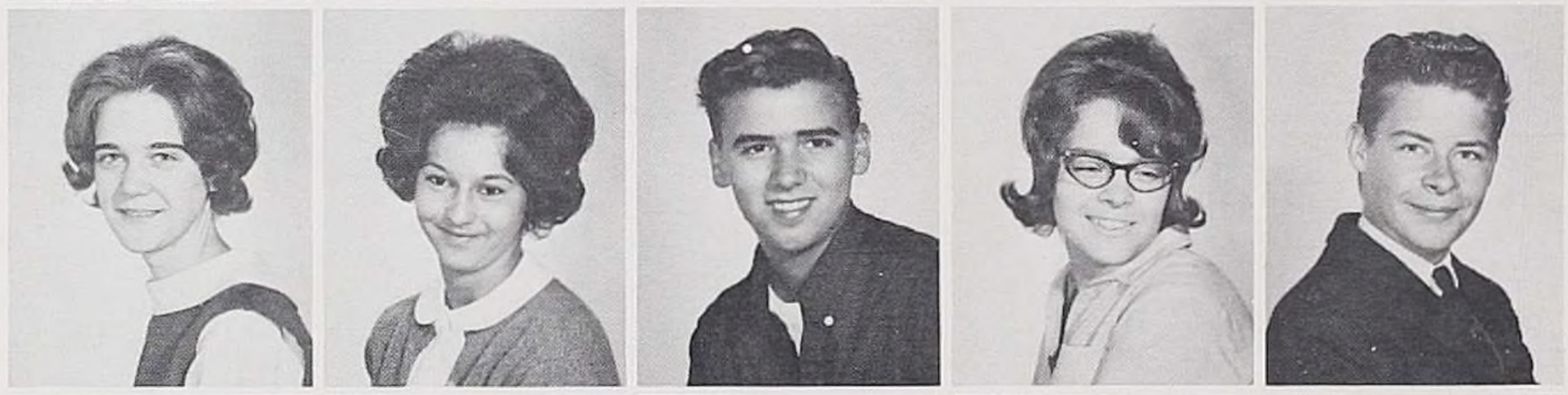

C. Deibler
D. Delong
K. Delong
B. Dempsey
J. Depietro

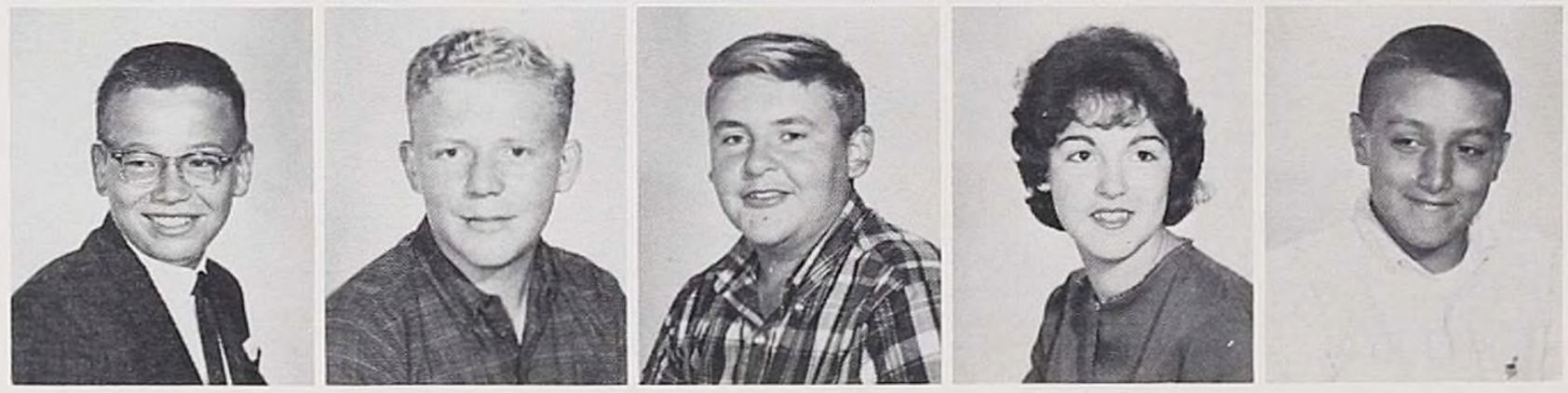

C. Derx
D. Dewitt
K. DiArmitt
S. Dodge
C. Domboski

S. Domboski
B. Donahue
M. Donavan
S. Donnelly
J. Doty

S. Doxie
M. Driscoll
M. Duggan
J. Durkin
D. Durks

R. Dwaileebe
V. Eade
G. Earon
S. Edel
R. Elwood

D. Evans
M. Evans
B. Everly
D. Feinstein
V. Fidurko

J. Fisher
C. Fisk
W. Fitzpatrick
B. Ford
L. Foskit

D. Foster
C. Fowler
D. Fox
A. Fredrick
L. Freeman

D. Guson
D. Ganoung
S. Gardner
B. Gayton
S. Gayton

G. Geise
R. Giardini
P. Giddings
G. Giese
J. Gilbert

M. Glover
M. Goodyear
R. Gore
T. Gore
F. Gorney

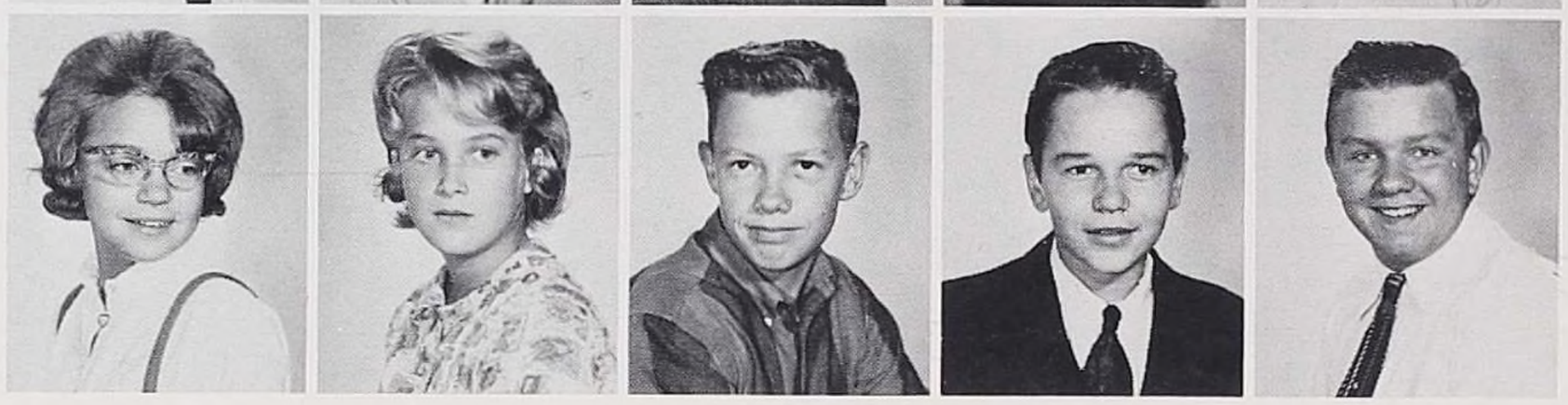

S. Gowan
J. Graff
R. Groff
M. Gram
B. Grandusky

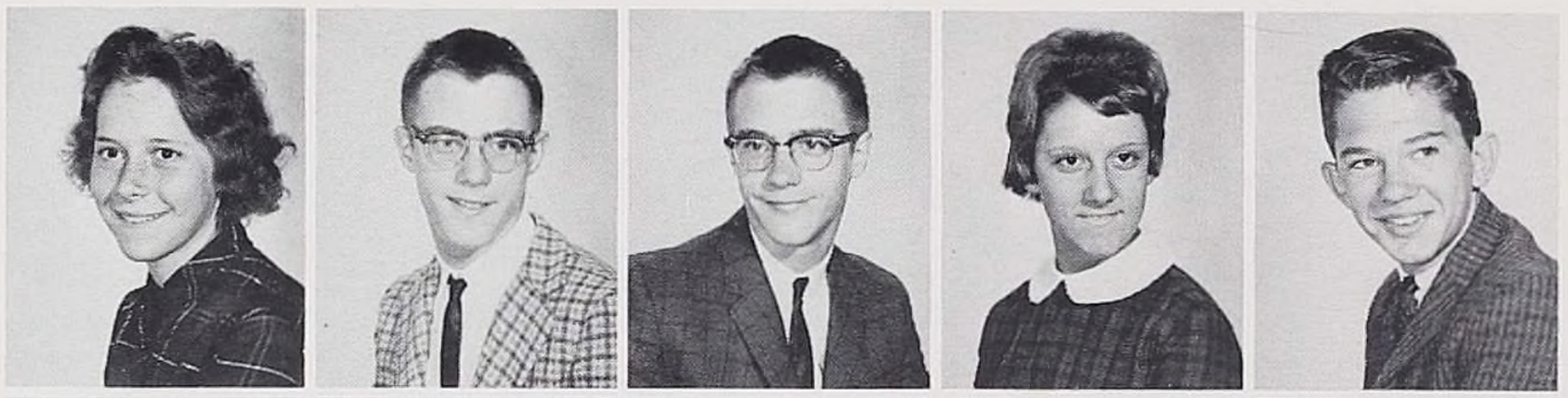

J. Greene
S. Green
C. Greisch
R. Gross
S. Gross

G. Grossman
R. Gusson
B. Gustason
G. Haggerty
C. Hamond

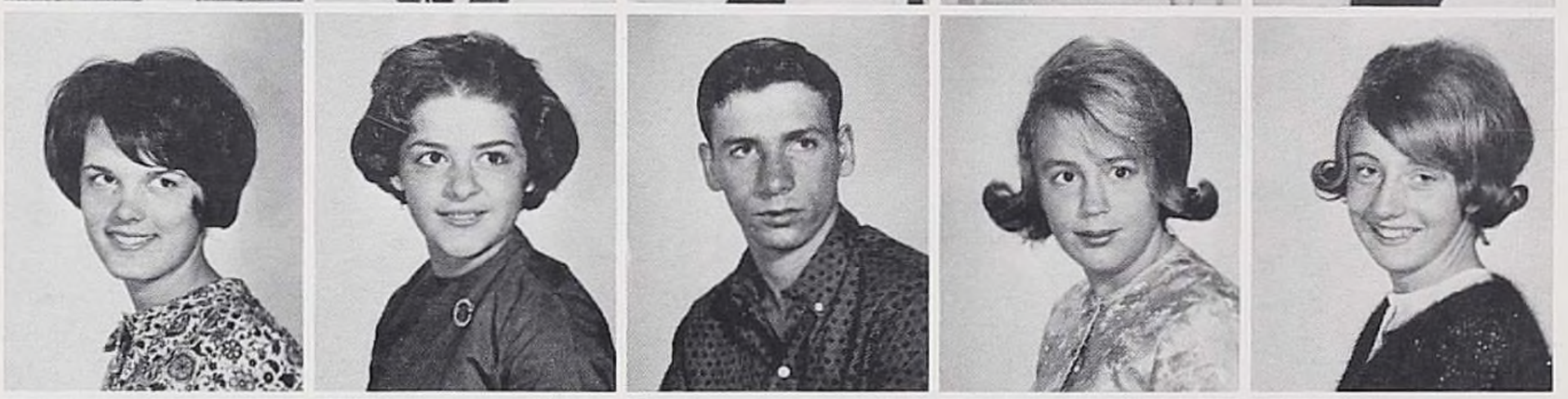

T. Hardy
W. Harrier
S. Hart
P. Hastings
S. Hatch

T. Havens
E. Hedburg
J. Hernblower
G. Hernquist
L. Hernquist

L. Herzog
L. Higley
R. Higley
G. Hirst
S. Hirt

E. Hnat
S. Holly
J. Hopkins
J. Houben
D. Howard

H. Howard
P. Huber
L. Hull
M. Humphery
D. Husted

D. Hutchinson
J. Irving
T. Jadlowski
R. James
R. Jedrosko

L. Jobe
D. Jodlowski
S. Jones
G. Jordan
E. Joseph

E. Joseph
D. Julian
M. Karuch
D. Kautz
L. Kellar

J. Kemp
S. Kemp
N. Kent
T. Kittle
C. Kolasinski

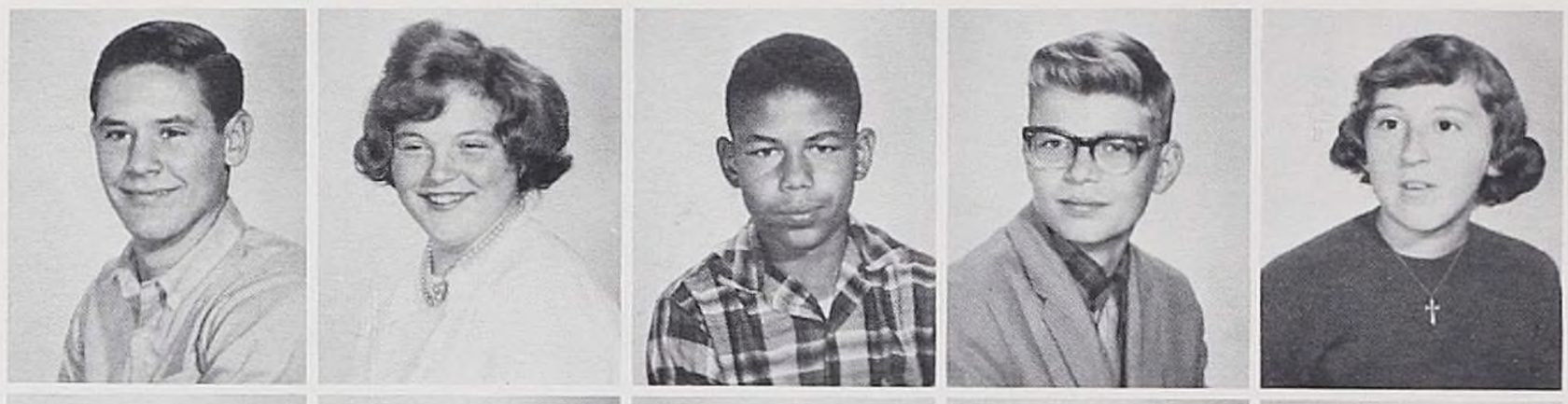

S. Kosciol
D. Kreydt
T. Kubic
M. Kuhn
K. Kunselman

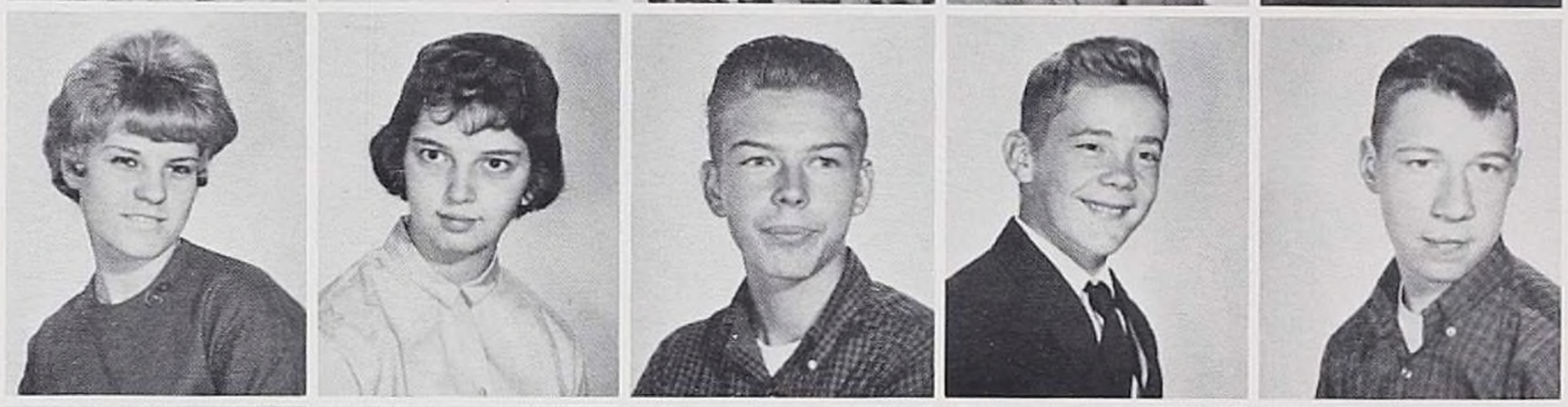

B. Kush
E. Kwiatkowski
G. Kwiatkowski
J. Kwiatkowski
A. Lampee

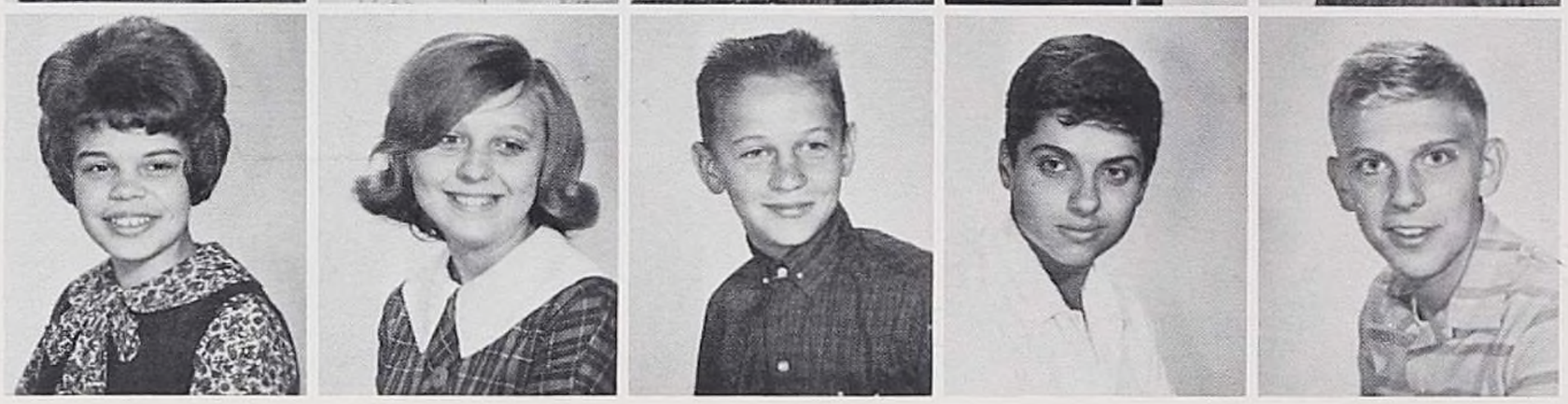

W. Lang
D. Langfitt
J. Lee
J. Lee
J. Lemmer

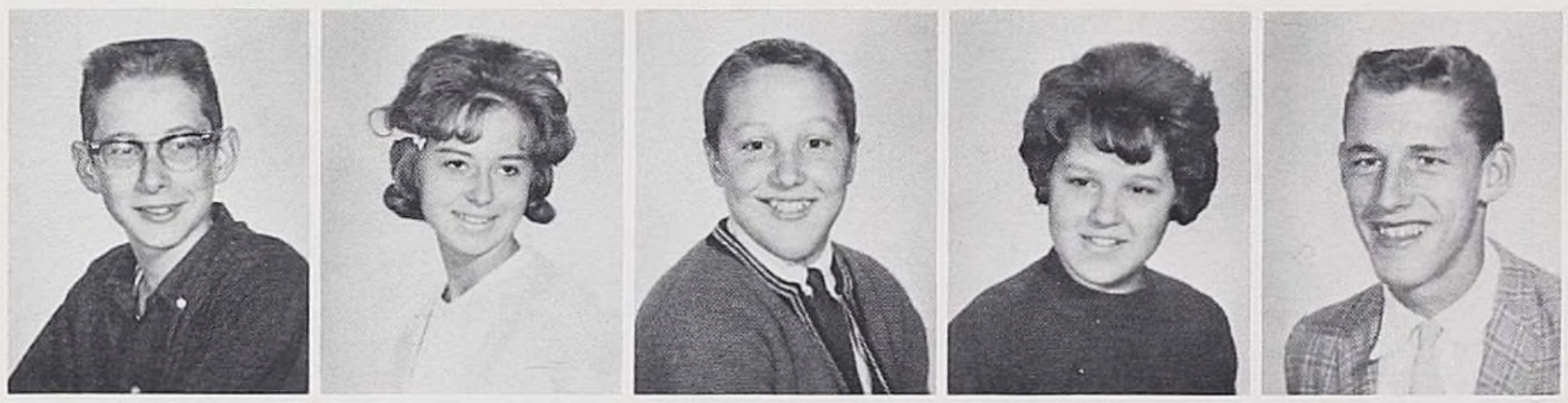

B. Levia
L. Lyon
B. Linnan
P. Lippert
C. Long

A. Lorenzini
C. Lorenzini
E. Lowe
K. McCarthy
J. Magee

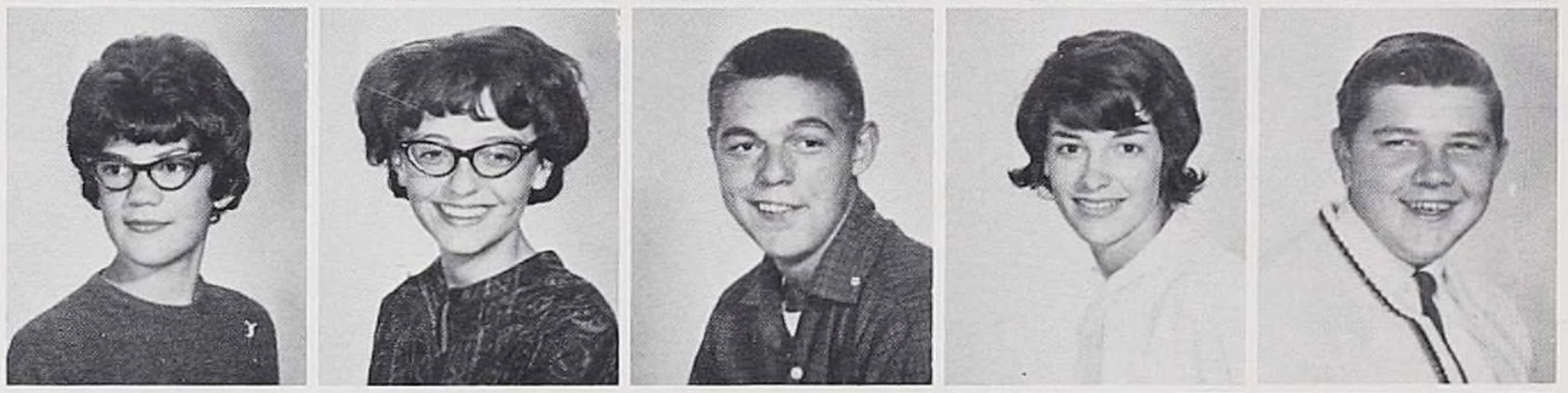

J. Mahar
B. Malfer
B. Marino
L. Marra
D. Mason

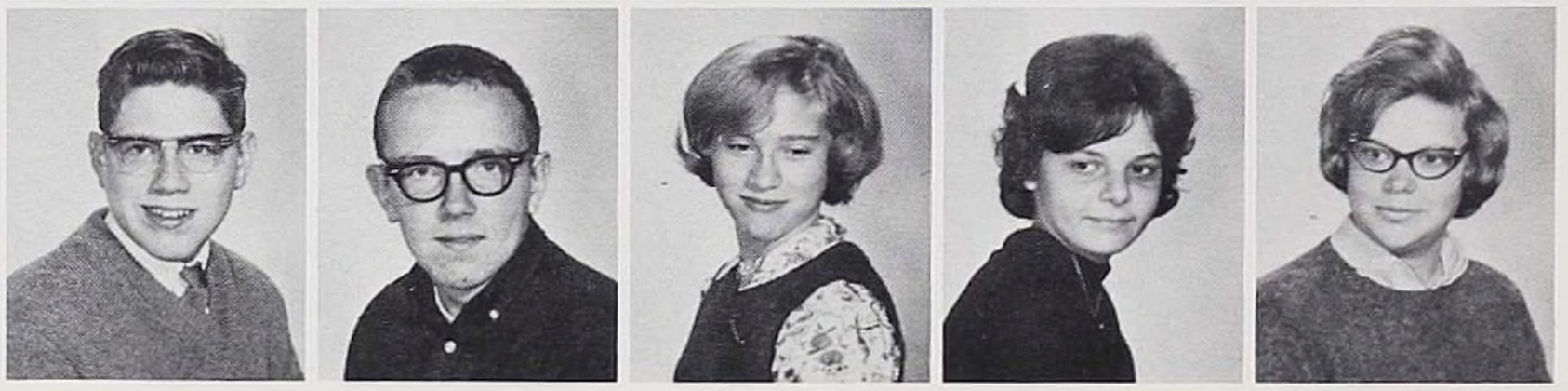

R. Mater
R. Maynard
E. McCann
A. McClure
R. McClure

L. McCurdy
M. McCreevy
J. McGinnis
C. McKenzie
J. McMillen

R. Mercado
C. Metcalfe
P. Mickalojack
P. Milchuck
R. Miles

D. Miller
D. Mooney
R. Mosman
S. Murray
S. Murray

T. Myers
E. Nasmer
B. Neal
B. Neporadny
L. Noyes

L. Nupp
C. Nuthall
R. Orcutt
L. Osgood
J. Ostergard

D. Ostrich
R. Outman
J. Paar
J. Pancio
C. Parker

J. Pavone
B. Pascucci
P. Pascucci
N. Peacon
J. Pearson

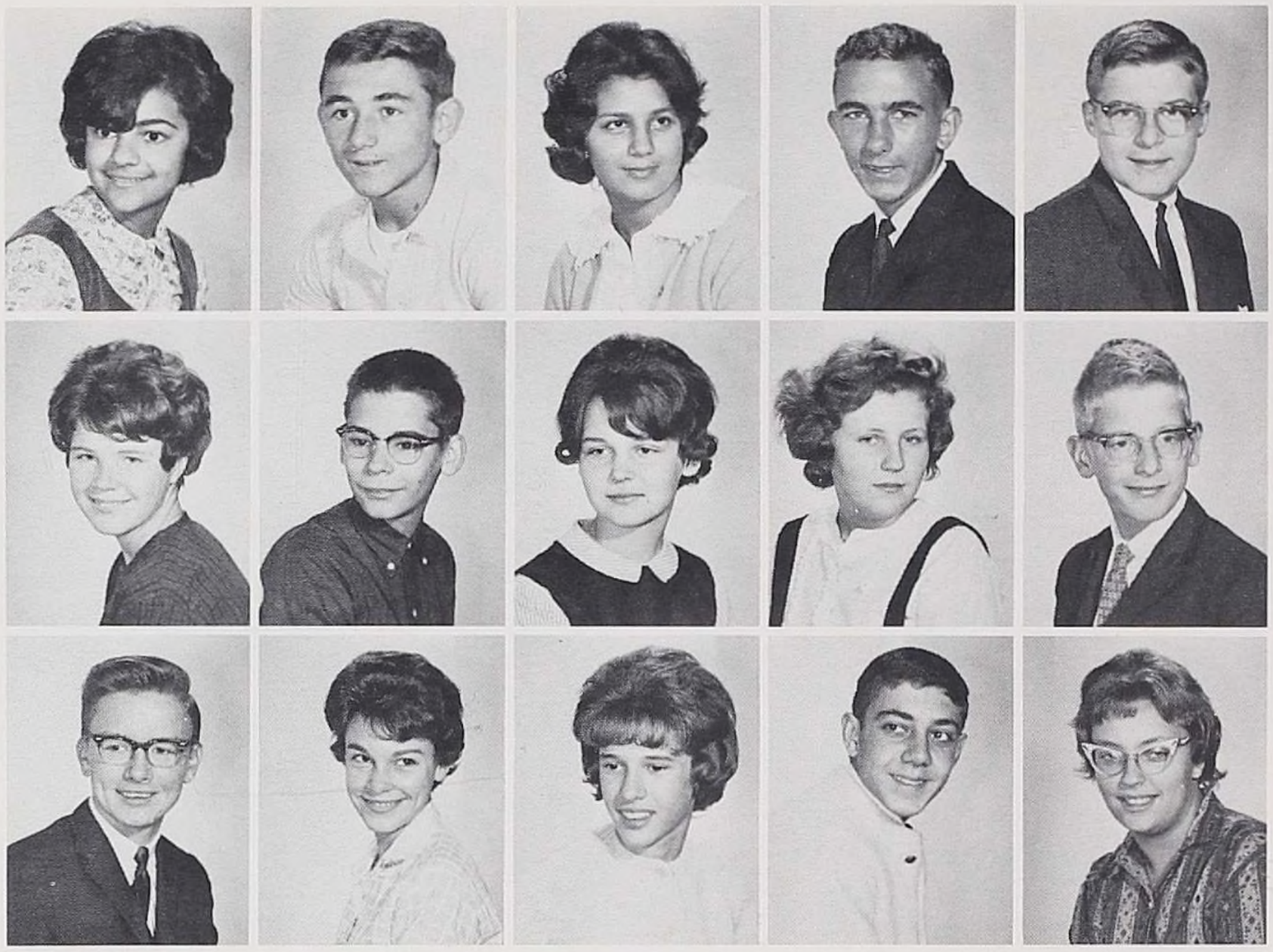

J. Peasly
D. Pecone
P. Petronick
C. Pfeiffer
R. Piper

T. Pixley
B. Porro
B. Pratt
J. Presutti
L. Prevesk

B. Pyskaty
G. Reynolds
A. Pezzimente
B. Rickicki
J. Rickicki

B. Ring
P. Ripley
M. Ritter
J. Robinson
B. Rocco

R. Rogozinski
J. Roseti
D. Ross
J. Ruding
D. Russell

K. Russell
J. Scanlon
M. Scanlon
T. Scanlon
T. Scott

D. Scotty
P. Seamans
J. Scutella
D. Shabala
L. Shackley

C. Shaffer
G. Shipman
R. Shipman
J. Shiver
H. Siago

G. Sirianni
J. Sirianni
J. Slaughter
J. Slodowski
L. Snopkowski

J. Snyder
R. Spiller
R. Stayer
P. Stevens
M. Stomierowski

R. Stucco
C. Sullivan
O. Sutter
D. Swanson
J. Swanson

N. Swanson
B. Swift
M. Swinko
E. Thierman
D. Thomas

E. Thompson
M. Thompson
B. Toner
R. Topor
D. Torrey

L. Turner
S. Ueblehear
R. Ursox
C. Vanhusen
M. Wagner

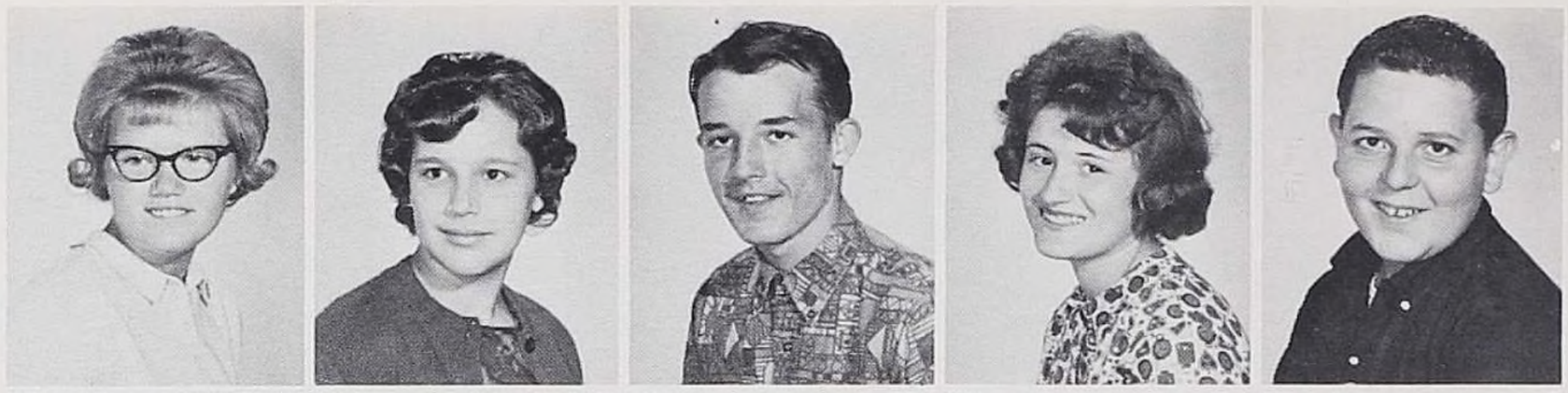

P. Walen
D. Wallace
J. Walters
G. Walton
M. Waposnick

B. Warner
S. Weber
C. Weiderman
P. Wellington
C. Wenke

S. Wheeler
B. Whelan
C. Whitehead
D. Whitter
B. Williams

R. Williams
P. Wenke
R. Winsor
W. Wojecwoda
L. Woodard

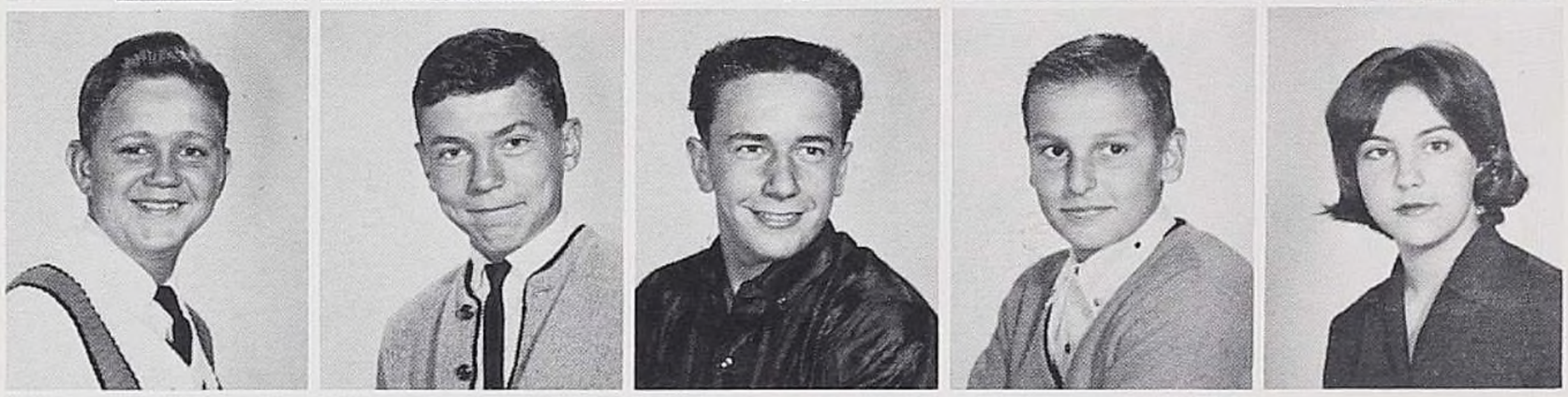

R. Woods
M. Worden
N. Wordian
J. Young

DEBATE CLUB

STANDING: J. Moss, J. Hart. ROW ONE: W. Daly, M. Casey, B. Baglione, P. Campbell, K. Casey, P. Wenke, D. Droney, L. Kardos, S. Doucett, J. Mountain, B. Zuckerman. ROW TWO: J. Scanlon, R. Jacobi, M. Roizen, B. Tabashneck, B. Siegel, L. Shakley, L. Rosenbloom, S. Murray.

INTERNATIONAL CLUB

ROW ONE: J. Germack, J. Duggan, B. Zuckerman, A. Utecht, Treas.; L. Rosenbloom, Pres.; G. Davidson, V-Pres.; P. Gallagher, S. Beatty. ROW TWO: B. Porro, L. Kardos, D. Droney, B. Williams, D. Feinstein, T. Hardy, V. Eade, A. Lorenzini, Miss Trenkle, Advisor. ROW THREE: L. Stephan, M. Goodyear, S. Crandall, C. Krist, M. Bennett, C. Ksionzyk, D. Mason, S. Hart, M. Casey, M. Smith. ROW FOUR: D. Van Zile, E. Meyers, D. Demily, D. Connelly, J. Ewing, P. Domboski, P. Seamans, M. Warden, D. Guson, R. Lohmann, L. Whitzer, F. Saversky. ROW FIVE: M. Roizen, J. Burlingame, A. Bergstrom, B. Siegel, D. Cottone, A. Eade, M. Dash, P. Waterman, D. Bowman, D. Torrey, N. Johnson.

ROW ONE: S. Baum, C. Lee, C. DeArmitt, L. McElfresh, A. Zatycki, J. Lee, D. Weatherley, M. Linnan, B. S. Kemp, M. Palumbo, B. Julian, R. Reading, D. Shaw, C. Carey, M. Prymak, Miss Questa. ROW TWO: N. Wardian, J. Snyder, D. VanZile, C. Williams, P. Karuch, J. Pavone, C. Wuetrich, J. Slaughter, P. Seaman, Maniere, S. White, N. McAfee, M. Mahar, J. Sawaya, B. Manley, L. McLaughlin, B. Levia, P. Packer, S: S. Maine, M. Prymak, J. Cygan, E. Kwiatkowski, D. Langfitt, M. Levia. ROW FOUR: M. Kolosinski, M. Gifford, M. Neal, R. Lohmann, S. Weber, L. Ueblhear, N. Shipman, D. Milgate, S. Haglund, C. Pavone, M. O'Donnell, M. Scanlon, S. Weber, D. Kilmer, L. Lundquist.

GIRLS GLEE CLUB

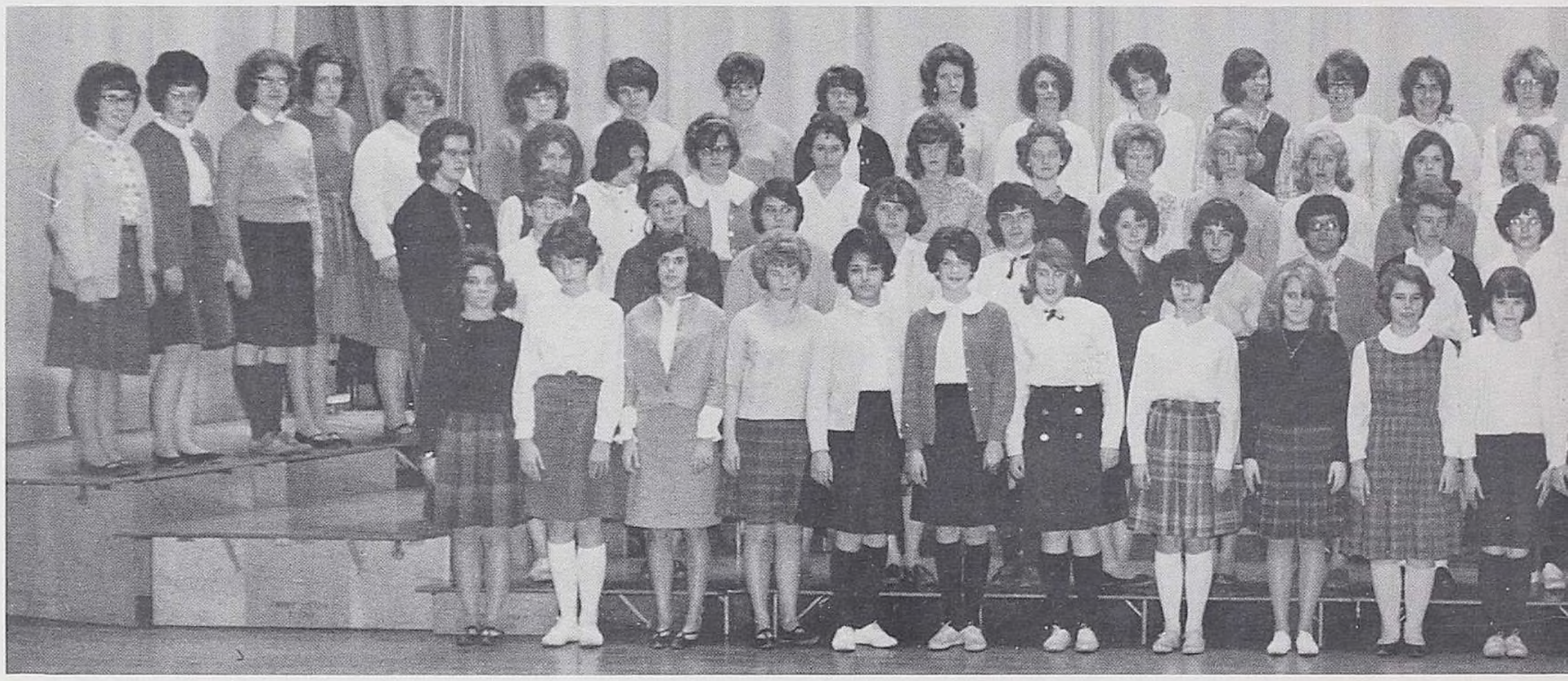

ROW ONE: J. Pecone, C. Neeley, M. Moore, D. Panado, V. Eade, A. Lorenzini, G. Haggerty, C. Greisch, Parker, R. McClure, D. Guson, B. Howard, D. Feinstein, B. Zukerman, Miss Questa. ROW TWO: B. Harris, S. Donnelly, C. Manzo, C. Griffin, N. Shoemaker, R. Rogosinski, S. Hart, B. Williams, L. Marra, S. Carter, G. Grossman, S. Gross, L. Cole, D. Anderson, L. Bryant, N. Panada, S. Milgate, G. Borowski, M. Stomier-M. Java, B. Dimpsiy, N. Bryant, J. Zbikowski, V. Belo, K. Hemmerly, P. Rogozinski. ROW FOUR: L. Hammond, M. Pierce, D. Abdo, J. Chapin, L. Karl, P. Walsh, S. Swetland, D. Foskit, M. Humphrey, S. Loren-M. Marshall, C. Derx, L. Peasley, J. Baer, L. Freeman, R. Stuchell, R. Kleinsmith.

Whiteman, M. Searle, S. Stevens, C. Kolosinski, J. Ostergard, P. Wellington, D. Steadman, B. Whelan, M. Gabriel, G. Davidson, M. Altman, L. Montie, S. Donavan, S. DeCerbo, C. Fitzpatrick, V. Rosetti, D. Shafer, C. Long, M. Casey, S. Crandall, L. Hammond, K. Russell, A. Pezzimenti. ROW THREE: N. Crandall, P. Malone, K. Kwiatkowski, A. Pavone, J. Payne, K. Foltz, B. Foltz, B. Pratt, L. Smith, S. Beck, C. Bender, Reed, J. Scutella, L. Prevesk, S. Kosciol, D. Allen, M. Miller, M. Wepasnick, A. Anderson, J. Walsh, M. C. Valk, J. Baer, C. Morris, B. Allen, P. Ukasinski, P. Budaj, C. Oliva, C. Russo, R. Washington, S. Murphy,

GIRLS GLEE CLUB

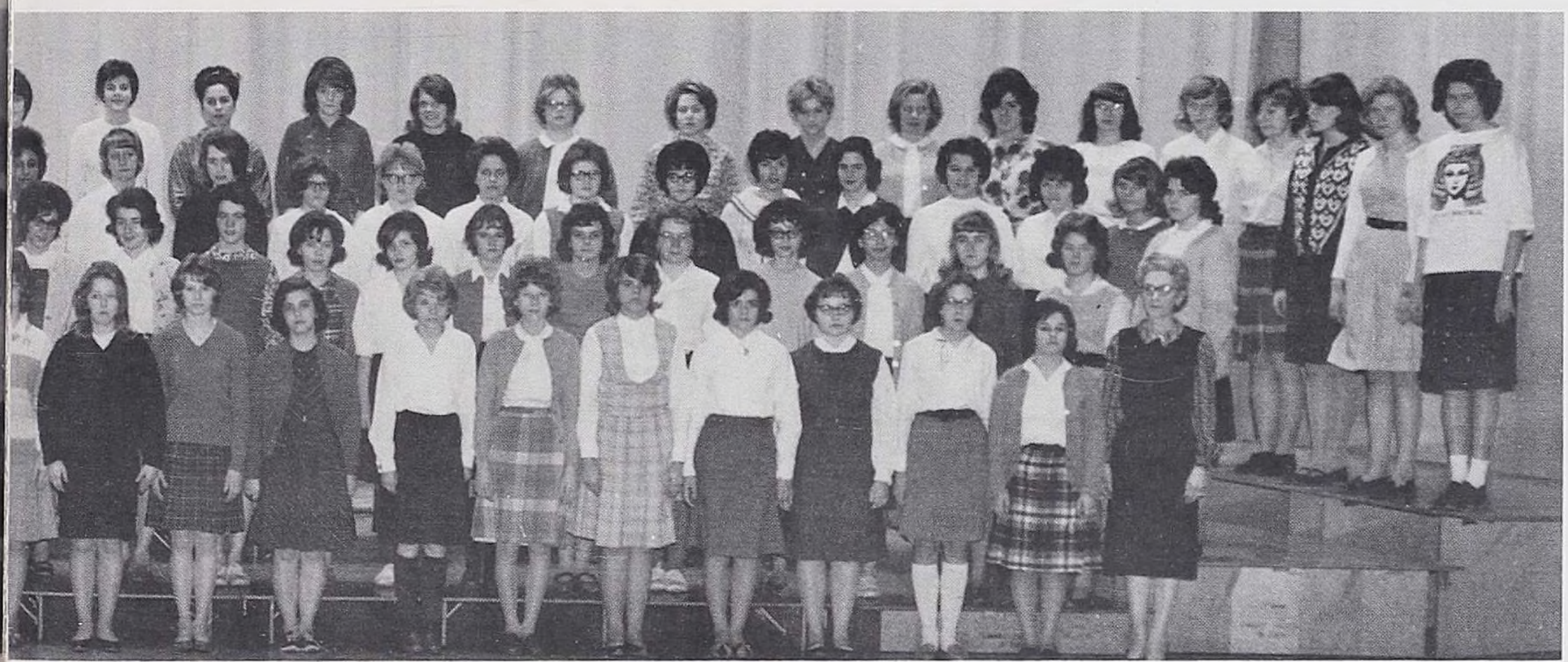

R. Albrecht, D. Chew, D. Bradley, S. Kwiatkowski, B. Altman, S. Luzier, L. Woodard, J. Balcerzak, C. C. Meyer, R. Tucker, K. Anderson, R. Aiello, L. Diebler, A. Chaffee, M. Clemons, S. Love, J. Robinson, C. Lorenzini, L. Hull, I. Clark, D. McGiveron. ROW THREE: S. Mikolajezyk, P. Kwiatkowski, J. Pangburn, owski, S. Kwiatkowski, L. Brooks, M. Gram, S. Forrest, N. Swanson, L. Turner, S. Evans, C. Wiedemann, Hicklin, L. Herzog, M. Wepasnick, D. Belleisle, C. Washington, B. Melnyk, R. Gibbons, K. Filijones, C. zini, J. Moore, B. Dwaileebe, L. Wisel, B. Hornburg, D. Mason, M. Roizen, C. Sokoloski, L. Anderson,

ROW ONE: P. Campbell, L. Spears, M. Kramer, M. Bushnell, K. Foss, W. Gardiner, J. Gayton, D. Hernquist, frey, B. Hennigan, P. Fordham, A. Robinson, T. Ganoung, D. Green, J. Johnston, D. Venable, T. Avery, N. bloom. ROW THREE M. Phillips, C. Cipot, A. Utecht, K. Straight, D. Burt, J. Venable, G. Sprague, R. Paar,

CHORALIERS

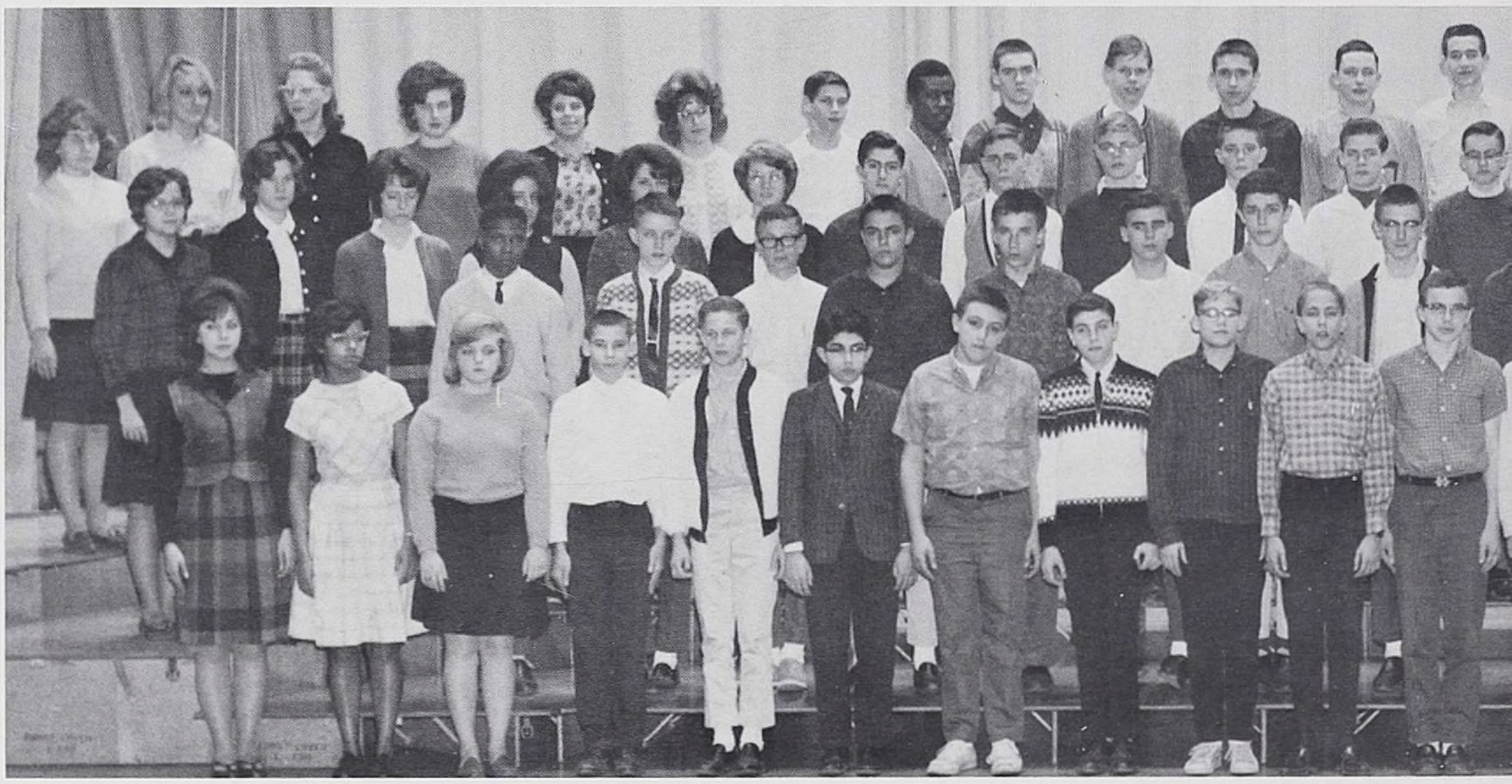

ROW ONE: M. Forney, J. Gayton, C. Nelson, J. Pecone, G. Kwiatkowski, B. Baglione, J. Dipietro, R. Marra, R. Panada, V. Kinney, D. Sinclair, K. Klee, G. Salvan, M. Manrose. ROW TWO: S. Gayton, G. Clute, F. A. Weisel, R. Java, W. Julian, R. Mater, K. Sandburg, C. Boyer, M. Snowdeal, P. Kohl, C. Barber. ROW ton, K. Bess, D. Deckman, S. Halwig, D. Kautz, E. Gowan, J. Wallace, R. Bird, D. Helder, C. Kukulka, D. K. Stephen, K. Ross, C. Miller, G. Klingbeil, J. Gilbert, W. Pitcher, G. Potter, L. Farrar, B. Fitzgerald, J. G. Tremble, K. Wiles, P. Fie, C. Shirey.

J. Rickicki, W. Easley, L. Edstrom, J. Matthews, S. Owens, C. Shindledecker, D. Stady. ROW TWO: J. God-
Johnson, J. Wenke, R. Greene, T. Consedine, C. Klink, M. Ronolder, E. Meyers, D. Sonneborne, L. Rosen-
T. Robinson, J. Farrell, G. Mather, P. Hagen, K. Wright, C. Kehr, P. Wilday, D. Coss, J. Kamler.

MIXED CHORUS

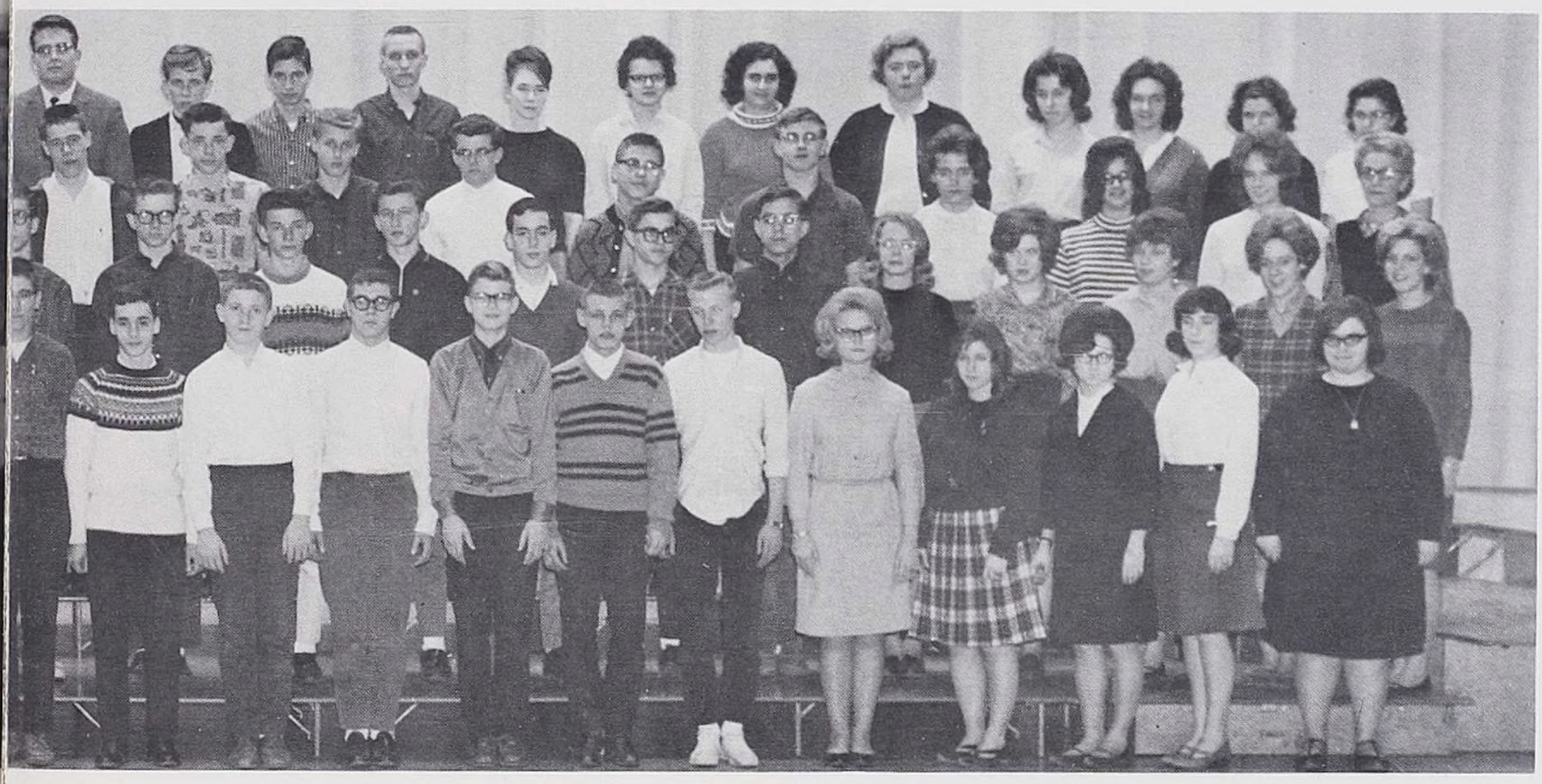

D. Ross, D. Thomas, D. Wallace, P. Hastings, E. Hnat, B. Java, R. Briggs, P. Wallen, J. Kittle, J. Woodard,
Murray, J. Martin, C. Wenke, J. Cyseski, T. Kubiak, D. Scotty, C. Pittman, D. Whipple, R. Spiller, T. Wilcox,
THREE: J. Larson, B. Buckles, L. Voorhees, N. Hnat, R. Neporadny, D. Smith, J. Wind, S. Green, M. Ather-
Witter, S. Threehouse, P. Yerrid, P. Shelander, Miss Questa. ROW FOUR: D. Bradley, K. Keller, K. Brown,
Rucinski, D. Derx, R. Johnson, D. Ayers, D. Hoy, R. Winicki, M. Nixdorf, M. Abrams, D. Cole, S. Doucett.

THE ORCHESTRA

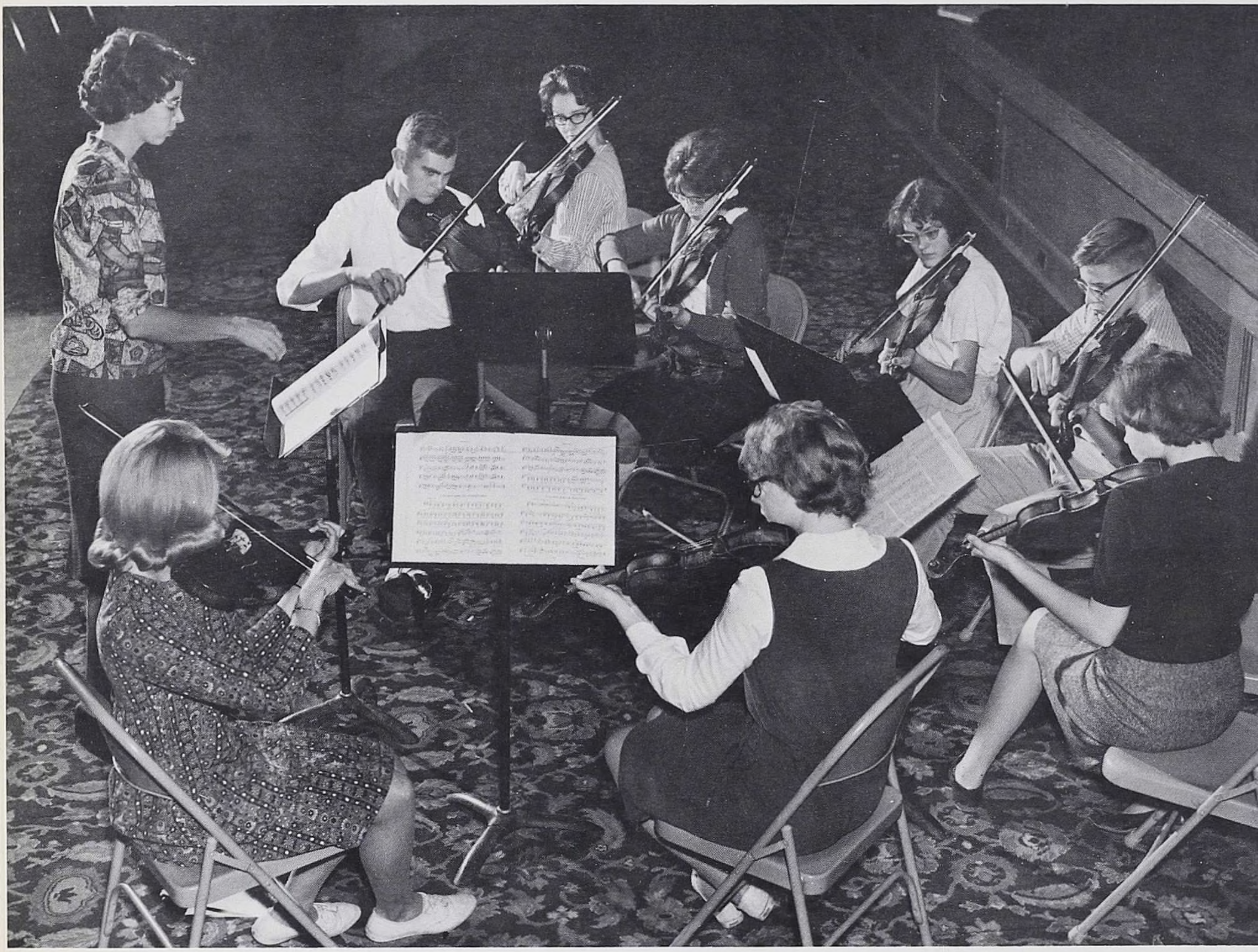

Miss Jean Schauffler, Director; R. McCreery, K. Kamery, A. Robinson, C. Hewitt, J. Pearson, B. Buckles, B. Brandes, S. Carlson.

CAFETERIA STAFF

ROW ONE: V. Dombeck, H. Mazur, F. Chisholm, H. Riehle, M. Creco. ROW TWO: B. Lippert, G. Isaman, M. Crandall, V. Rau, T. Mayers, M. Noonan, L. DeLong, W. Augostini, Cafeteria Manager.

CUSTODIANS

G. Cottone

B. Cram, E. Kasperski, F. Hinman, L. Carson, J. Kosidlo, J. Dombowski.

IN MEMORIAM

JOHN W. WALLACE

"Throughout his career he endeared himself to faculty members and students. His interest in youth was combined with great patience and understanding. He wanted students to realize the full responsibility and importance of obtaining an education, but at the same time, he felt that the school should be the source of social as well as academic learning."

. . . Gary Johnson, President of the Olean High School Student Council on the occasion of the presentation of the Wallace Memorial.

1ST A LUNCH
SALMON LOAF WITH GRAVY
VEGETABLE
BREAD
APPLESAUCE
MILK
30 CENTS
2ND A LUNCH
SOUP
SANDWICH
POTATO STICKS
APPLESAUCE
MILK
30 CENTS
NO MORE CHARGING

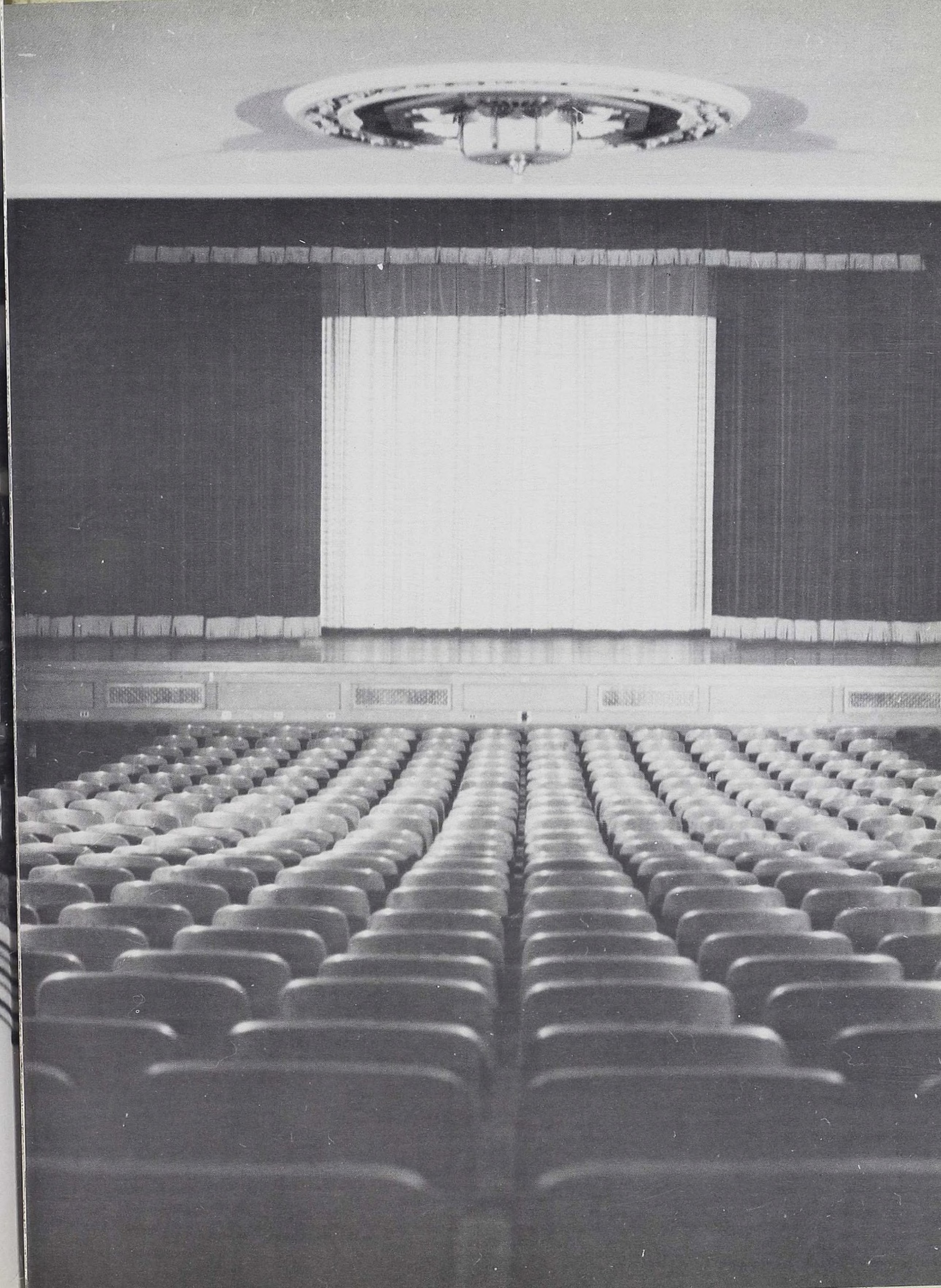

PRINCIPAL

ACROSS THE YEARS, WE'LL LIVE ANEW
THY SPIRIT OLEAN HIGH . . .

Congratulations
and
Best Wishes
to
Olean High School's
Graduating Class
of
1964

CLARK BROS. CO.

DIVISION OF
DRESSER INDUSTRIES, INC.

Camera Center

128 North Union FR 2-0485
Olean, New York

Grants
KNOWN for VALUES

WANT MORE FOR YOUR MONEY...

KEEP YOUR EYE ON GRANTS

OLEAN TILE COMPANY

MANUFACTURERS OF
CERAMIC TILE

East State and South Clark
FR 2-4300
Olean, New York

ATLAS CUTLERY CORPORATION

Manufacturers of
CUTCO
Household Cutlery
WEAR-EVER
Professional Cutlery

1116 East State FR 2-3111
Olean, New York

PICK-UP'S RESTAURANT

242 North Union FR 2-6270
Olean, New York

F. R. BROTHERS and CO.

THE REXALL STORE

119 North Union
FR 2-2666
Olean, New York

PRESCRIPTION Rx SPECIALISTS

OLEAN BUSINESS INSTITUTE

Professional Business Training

301 North Union FR 2-7978
Olean, New York

OLEAN FIRE AND CASUALTY ASSOCIATION OF INSURANCE AGENTS

BOTH BRANCH AND HENDRIX
Hedley Brooks Hunter Agency
Sader Agency Keenan and Lyons
W. H. Mandeville Co.
Toohey, Butler, and Ostrander

First National Bank of Olean

Friendly Banking Services
Oldest National Bank
in Cattaraugus County

101 North Union FR 2-1000
Olean, New York

Offices in
Allegany
and
Portville

Bradner's
DEPARTMENT STORE
Established 1887
OLEAN, NEW YORK

Siegel's Shoes

"Expressly Ours ———
Famous Naturalizer Shoes"

107 North Union FR 2-0785
Olean, New York

Paul's STEAK HOUSE

"Delightful dining in an atmosphere of splendor. Parties for all occasions. Private rooms for your group. Entertainment nightly.

West State Road Olean, New York

STROEHMANN BROTHERS COMPANY, INC.

111 North Second
FR 2-8444
Olean, New York

NORTON'S PHARMACY

487 N. UNION ST. OLEAN, NEW YORK
"COMPLETE PRESCRIPTION SERVICE"

OLEAN TYPEWRITER SERVICE

Underwood

Sales
Service
Supplies

321 West State FR 2-6580
Olean, New York

STONE SHOES

Headquarters for U. S. Keds

123 North Union
Olean, New York

63 BEAUTIFUL ROOMS
EACH WITH BATH,
SHOWER, TV and PHONE

Motel DeSoto

ON U. S. ROUTE 17
OLEAN, N. Y.

MODERN IN EVERY WAY
PHONE FR 3-1400

FOSS BROS. COMPANY

INCORPORATED
WHOLESALE
GROCERIES TOBACCO
CANDY CIGARS

OLEAN, N. Y.

WEST STATE HARDWARE INC.

"Where Your Dollar Makes More Cents"

512 West State
FR 2-1902
Olean, New York

HYDROX DAIRY INC.

"Drop in at our dairy stores for sundaes, milk shakes, sodas after the games"

314 West State
and Westons
FR 2-6522
Olean, New York

F. H. OAKLEAF CO., INC.

127 North Union FR 2-6700
Olean, New York

Nodler Studio

PORTRAIT AND COMMERCIAL PHOTOGRAPHY

116 First Street FR 2-0985
Olean, New York

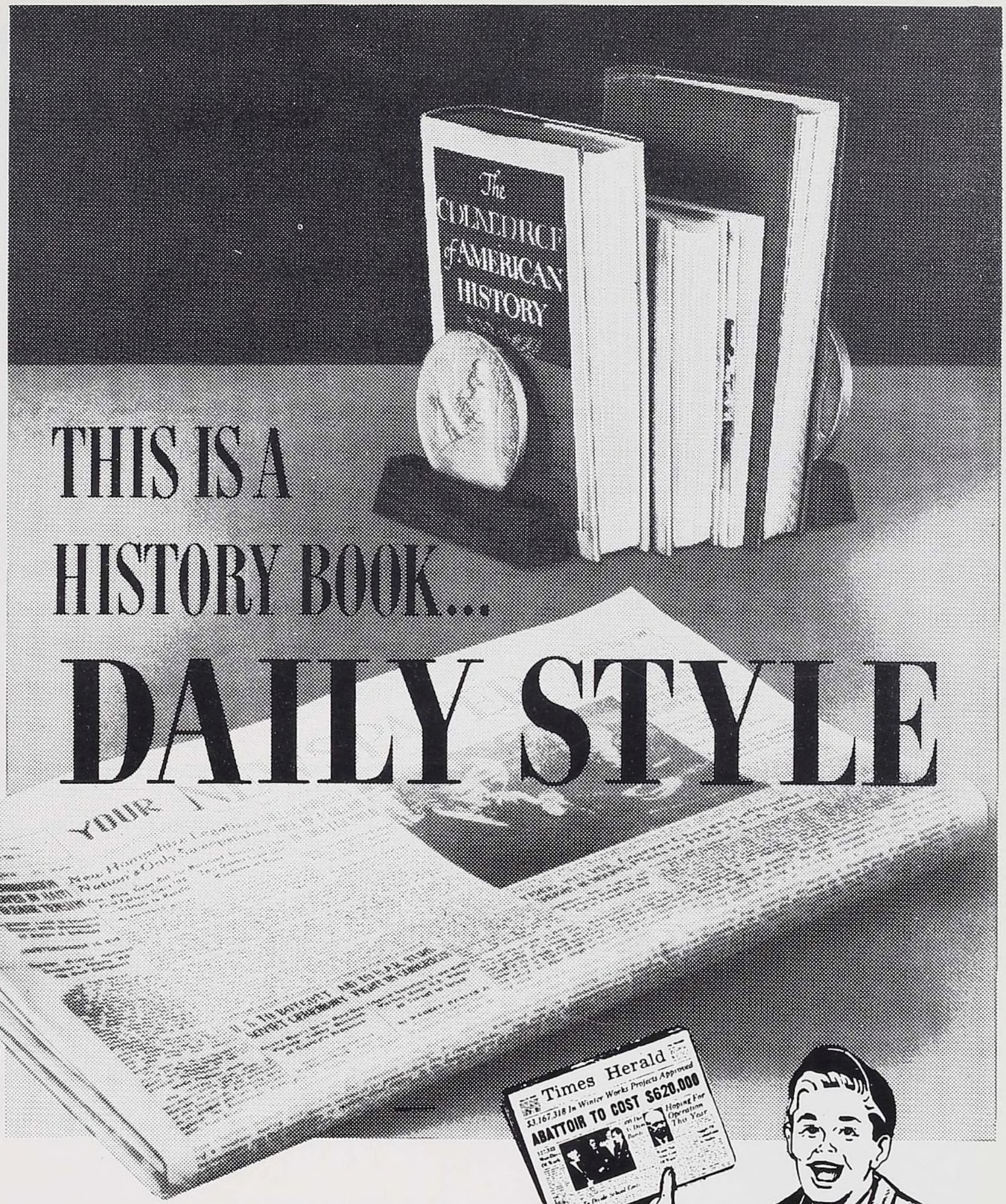

The living record of history as it happens is at your finger tips every day — in your daily newspaper. It tells you in words what is going on, and it shows you who makes news — and how they do it — in pictures.

TIMES HERALD

Published daily except Sunday by the
Olean Times Herald Corporation,
Times Square, Olean, N. Y.

Established 1860

REED'S

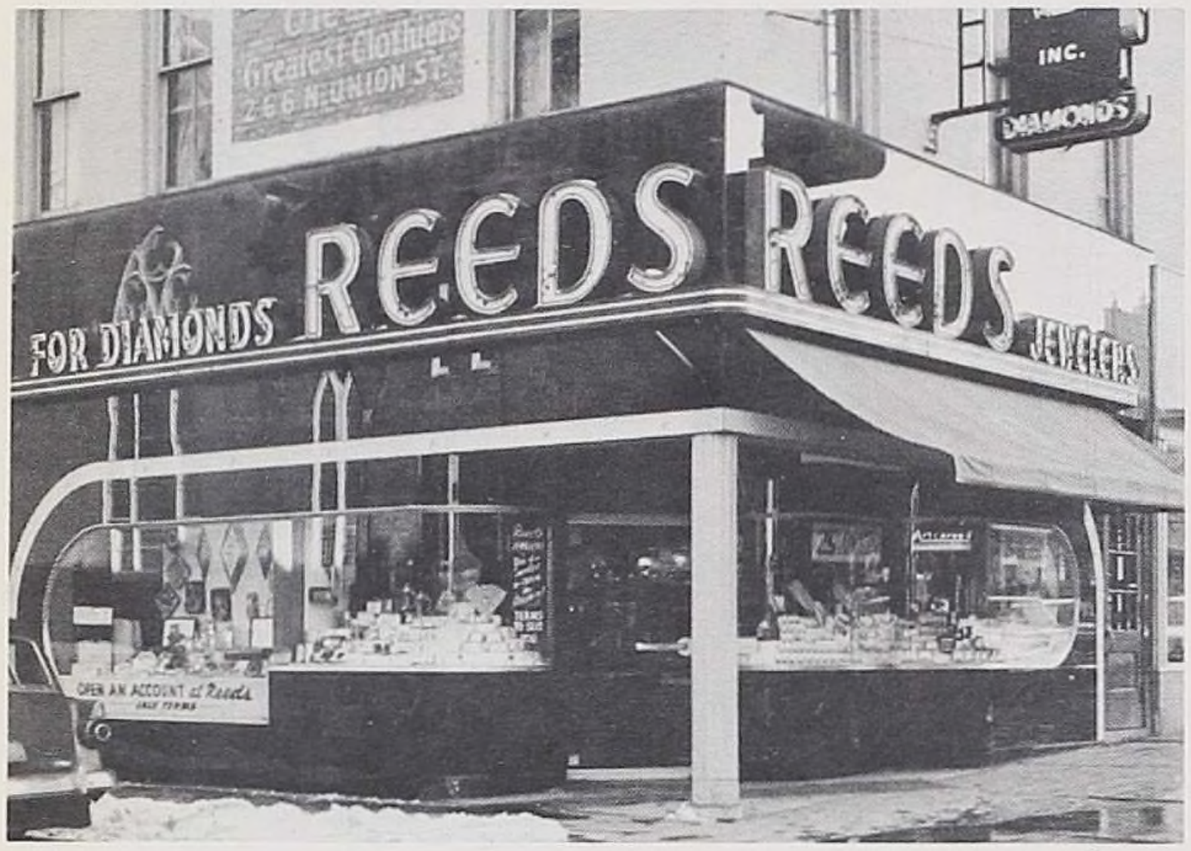

Olean's favorite jewelers.
Diamonds, watches
Engraving
Watch and jewelry repairs

188 North Union
Olean, New York

Athletic
Equipment
for School and Team
Hunting
and Fishing
Equipment
Sports Clothing
FR 2-7912

Adams Sporting Good

305-307 West State
Olean, New York

JOHNSON PRINTING CO.

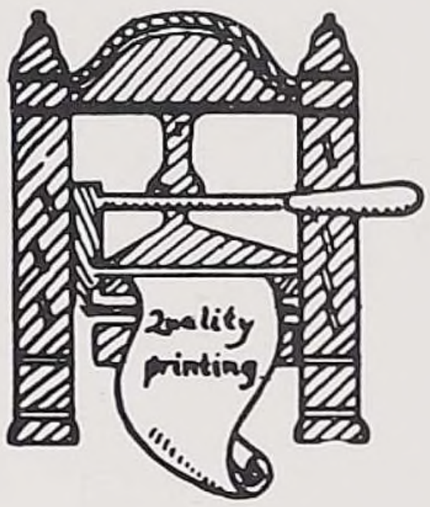

OFFSET
AND
LETTERING

113 Sixth Street
FR 2-9257
Olean, New York

EXCHANGE NATIONAL BANK OF OLEAN

COMPLETE BANKING SERVICES
CUSTOMER PARKING
DRIVE-IN FACILITIES
WALK and DRIVE-IN WINDOWS

210 NORTH UNION FR 2-0110
OLEAN, NEW YORK

Congratulations Class of '64

WHELAN DRUG
OLEAN PHARMACY

Prescriptions compounded
promptly

133 North Union FR 2-8133
Olean, New York

KING'S GREEN HOUSES

"When the Occasion Calls for Flowers"

CUT FLOWERS – PLANTS
PHONE ORDERS OUR SPECIALTY
PROMPT DELIVERY ANYWHERE

FR 2-4077

Gavin-McCarthy Co., Inc.

"Where Your Money Buys the Best"

111 North Union FR 2-3793
Olean, New York

OLEAN TRUST COMPANY

"Banking for all the family"

Free Parking—
First Street Entrance

Phone FR 2-3171

HALWIG FUNERAL HOME INC.

Serving the Olean Area Since 1919

117 Hamilton Street FR 2-6161
Olean, New York

FOX AND STEVENS

JEWELERS

Masonic Temple Building 122 North Union
Olean, New York FR 2-3952

Congratulations to the 1964 Graduating Class

Jayne's

121 North Union
Olean, New York

WMNS

168½ North Union Street 372-6660
Olean, New York

BLUMENTHAL'S SPORTING GOODS

SCHOOL AND TEAM
OUTFITS
JOHNSON MOTORS
COMPLETE SERVICE FACILITIES

243 NORTH UNION FR 2-4008
Olean, New York

Gentle Ladies,
Young Maidens
please take notice!

A most fashionable emporium

COUNTRY CASUAL SHOP

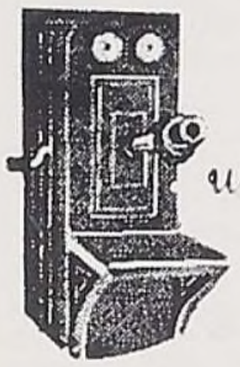

is now open
within the smart shop,
Segall's of Olean

- *all manner of things*
- *dresses of simplicity* ● *junior sizes*
- *misses sizes* ● *tailored blouses, pants, coordinates* ● *novel sweaters* ● *skirts and outerwear*

206 West State Street, Olean, New York
Phone 372-2151

L'Alcove Castle Restaurant

"Do as Adversaries do in law—Strive mighty, but Eat and Drink as Friends"

West State Road
Olean, New York

ST. BONAVENTURE UNIVERSITY

St. Bonaventure, New York . . . founded 1856 . . . conducted by Franciscan Friars . . . 2200 students . . . Very Rev. Francis W. Kearney, OFM, Ph.D., President . . . Rev. Cornelius Welch, OFM, Ph.D., Dean . . . Schools of—Arts and Science, Business, Education. (Departments of Journalism, Physical Education) . . . Graduate Studies—Theology, Franciscan Institute, St. Elizabeth Teacher College, Pre-Medical, Pre-Engineering, Pre-Law, Pre-Dental . . . R.O.T.C. Tuition—$475 per semester . . . Room and Board—$425 per semester . . . University and Athletic fees—$37.50 per semester . . . Summer Session, Room and Board—$150 . . .

BLUE BIRD CAB and COACH LINES

CAB
FR 2-3333

502 North Barry
Olean, New York

COACH
FR 2-5500

Compliments From

SUNNYBROOK DAIRIES INC.

Farm Fresh Dairy Products
Phone: Olean 372-5585

PATRONS

Columbia Gas of New York, Inc.

CORAL LANES

Crest Tool and Machine Co.
D and B Stores, Inc.
Danielson's Luggage
Da Polito Cleaners, Inc.

Dow and Company

Dye's Service Station
Frank's Pharmacy

A Friend

Giles Typewriter Service
Groden Children's Shop
Hadzicki Wallpaper and Paint

Harrifan's and Co.

Henzel's Men Shop
Hoelscher's Inc.

HO-STA-GEH

Jane's Linen and Kiddie Shop
Pat D. Kayes

KINTER DEP'T STORE

Lester's Shoe Store
Letro Funeral Home
Liberty Co.
Lockwood Cleaners

LUCIE'S JEWELERS

MELODY CORNER RECORD SHOP

Montgomery Wards
New Penn Beauty School

Nugents

Olean Bottling Works
Olean Cue and Cushion
Olean Glass Co.

OLEAN HOUSE

Olean Plumbing and Heating Co.
Oppenheim Florist
Palmquist Jewelers
Wm. H. Phillips and Son Lawn and Garden Center
Standard Stores, Inc.
State Diner

Sun Drug

Western Auto Associate Store
G. Willard Electric, Inc.

Abbott Machine Co., Inc.
A. C. Beverage Co.
Allegany Beverage Corp.
Allen's Shoe Store

Anne's GIFT SHOP

John Ash Cleaners
Barber's TV and Radio Service
Barlett's Olean Coin Shop

Bender & Riggs

Berk's Fabric Center

Betty's Flower Shop

Blumenthal's Shoes

Bowlean Inc.
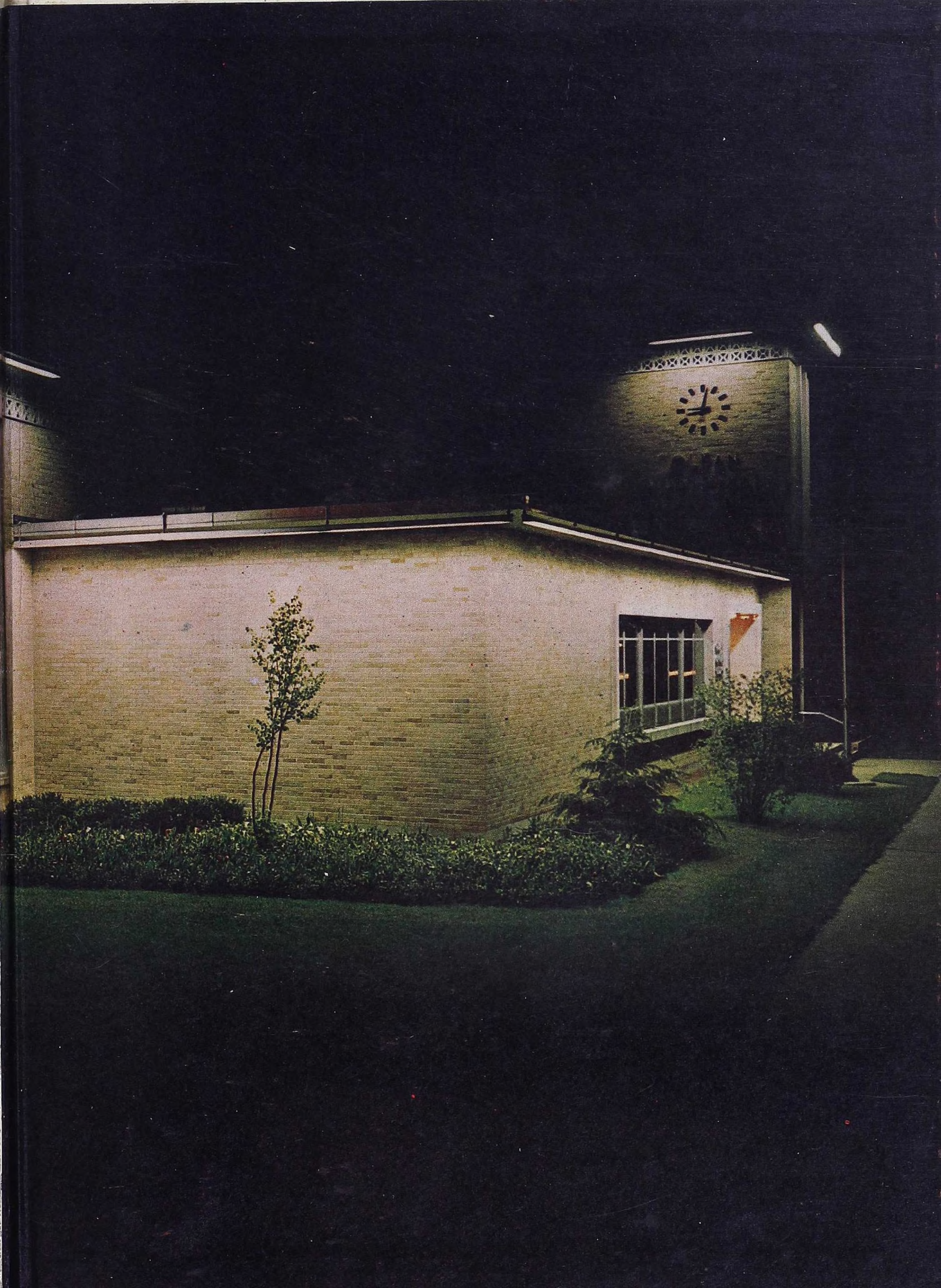
Brown's Boot Shop